

REVISIONS

LOTS 1/12 - 28/44 PER. D.E.D. SUB-DIV. APP. C.S.M. 92-116-117
LOTS 13, 17-20, 23, 24 & 27 PER. REVISED SUB-DIV. C.S.M. 92-232-233

PRESSTMAN (66' WIDE) ST.

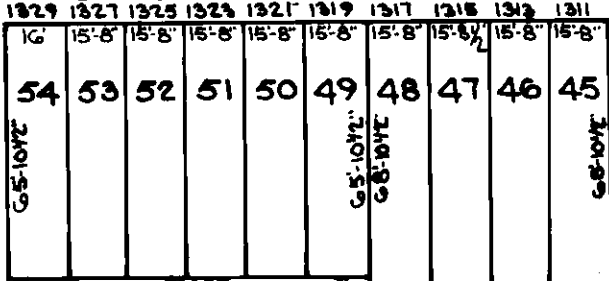

ST.

ST.

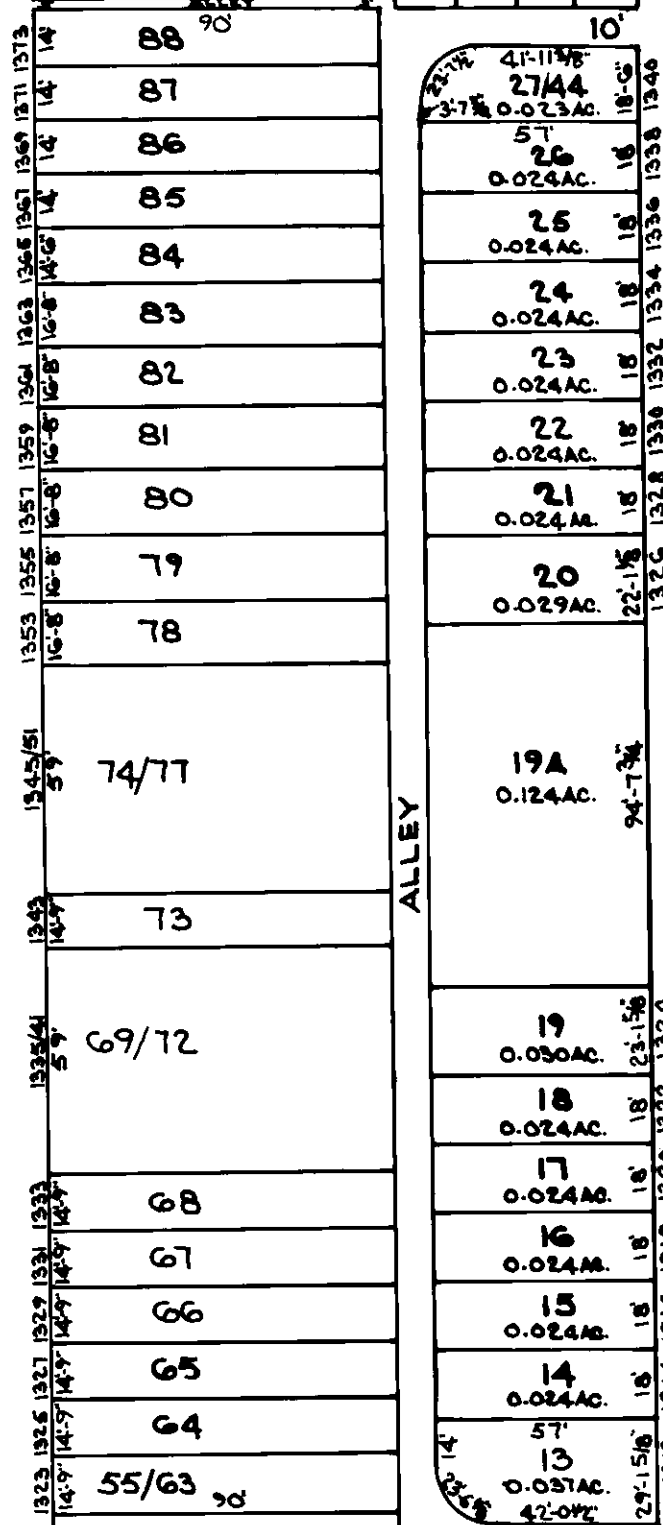

60'

30'

35

36A

N. CALHOUN

N. WOODYEAR

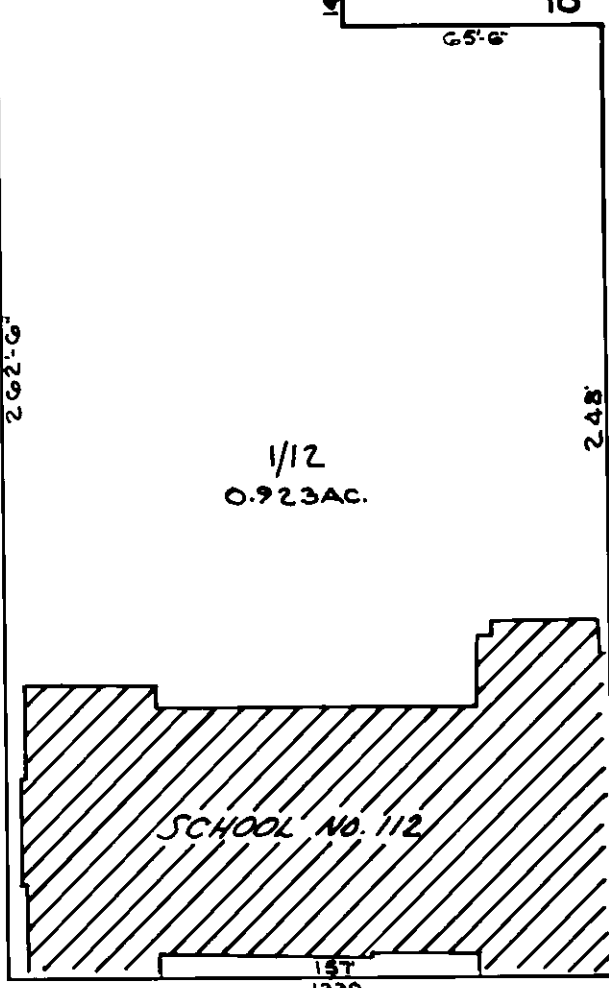

LAURENS (66' WIDE) ST.

NOTICE

THIS IS A REAL PROPERTY PLAT AS PROVIDED FOR UNDER ARTICLE 76(d) OF THE CITY CHARTER IT IS COMPILED FROM TITLE AND OTHER SOURCES AND IS NOT AN AUTHENTIC SURVEY.

45

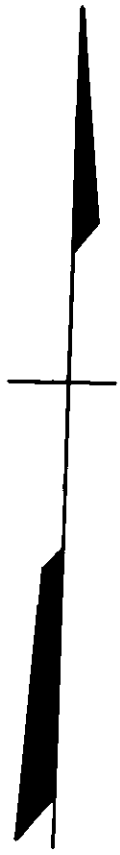

NOTE: LOTS PER REVISED SUB DIVISION 3-19-92

NOTE: FOR OLD CONDITIONS SEE SHEET-2

SHEETS IN SET-2 SHEET-1

CITY OF BALTIMORE DEPARTMENT OF PUBLIC WORKS

PROPERTY LOCATION SECTION

WARD 15 SECTION 11

BLOCK 36-B

SCALE 1" = 50' DATE NOV 1991

TRACED BY P.G.
LETTERED BY P.G.
CHECKED BY

PRESSTMAN

ST.

ST.

ST.

54	53	52	51	50	49	48	47	46	45
----	----	----	----	----	----	----	----	----	----

54	53	52	51	50	49	48	47	46	45
----	----	----	----	----	----	----	----	----	----

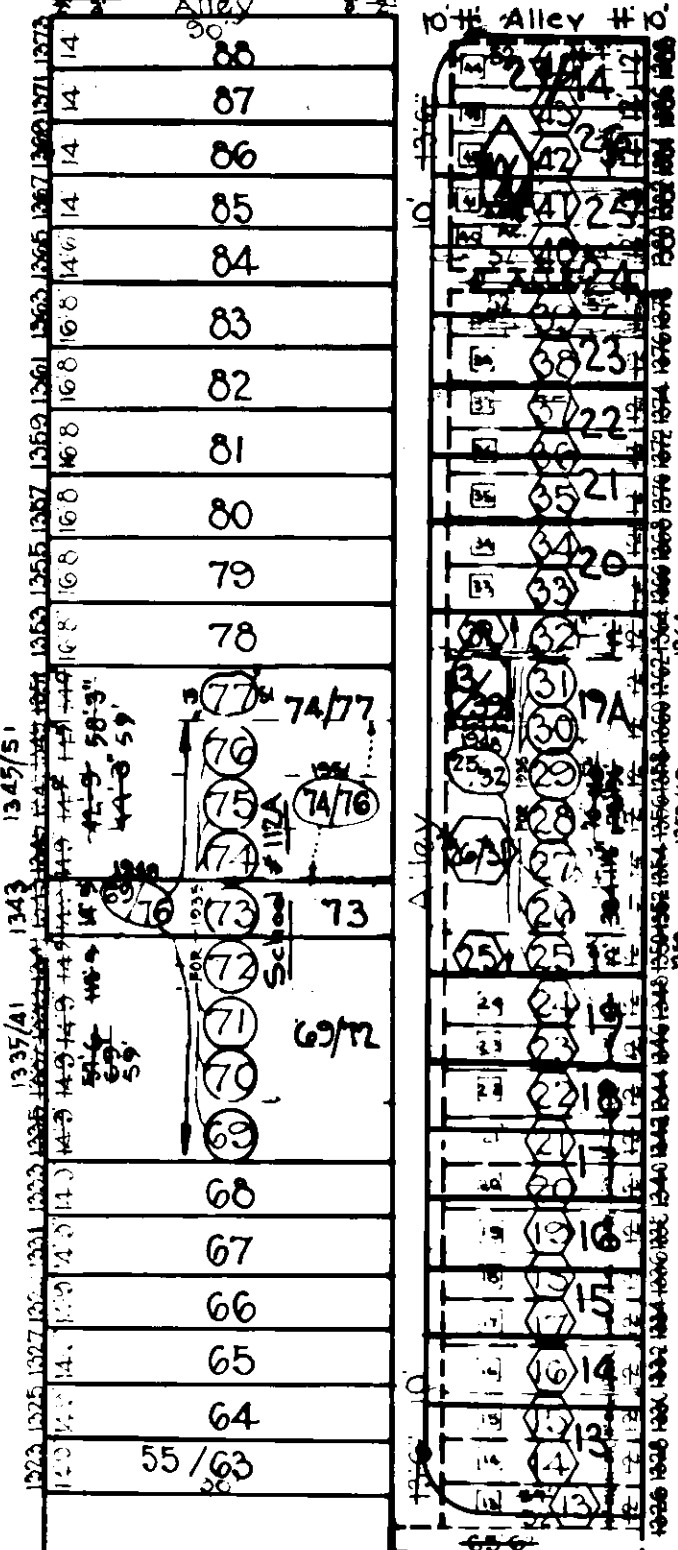

15/10/35

15/11/36A

REVISIONS

Lots 25-32, 69-76 Cond Rr 1936 Sh. 1038
 Lot 1/2 House No Assigned Per P.S.C. Sh. 3372 A.
 Lot 69/76 Dw. Per Deed C. Sh. 452A
 Lot 25/32 Dw Per Deed C. Sh. 4524
 Lot 69/72, 74/76, 77/731 Dim Chgd. C. Sh. 4882A
 Lots 69/72, 73, 74/76, 77 Coms Per App 1525 C. Sh. 5221
 Lots 69/72, 73, 74/77 Corrected Per Deed A.C. Sh. 5841.
 Lots 69/72 & 74/77 CORRECTED PER FIELD C. Sh. 667.
 LOTS 13-34 DIM CHANGE C. Sh. 78-133-141
 LOTS 13 THRU 44 COND'D PER O.O. CH. SH. 91-351

- NOTE: □ DENOTE CHANGE FOR 7/7/78
 ○ DENOTES CONDITIONS FOR 90/91
 △ DENOTES CONDITIONS FOR 9/1/92

SHEETS IN SET-2
SHEET-2

NOTICE

THIS IS A REAL PROPERTY PLAT AS PROVIDED FOR UNDER ARTICLE 76M OF THE CITY CHARTER. IT IS COMPILED FROM TITLE AND OTHER SOURCES AND IS NOT AN AUTHENTIC SURVEY

CITY OF BALTIMORE
 DEPARTMENT OF PUBLIC WORKS
 BUREAU OF SURVEYS
 PROPERTY LOCATION DIVISION

WARD 15 SECTION 11
 BLOCK 36-B

SCALE 1" = 50.0' DATE DEC. 1929

TRACED BY Geo. Moorehead
 LETTERED BY W.M. Lee
 CHECKED BY

LAURENS

16/1/45

ST.

N. WOODYEAR

N. CALHOUN