

REVISIONS

LOT 71/72 CONSID' PER O.O.C. SH. 311

LOTS 28-38, 71/72-121 CONSID' 1/2 DIV. PER SUBDIV.; CH. SH. 04-066 THRU 04-066

46

WINCHESTER

ST.

ST.

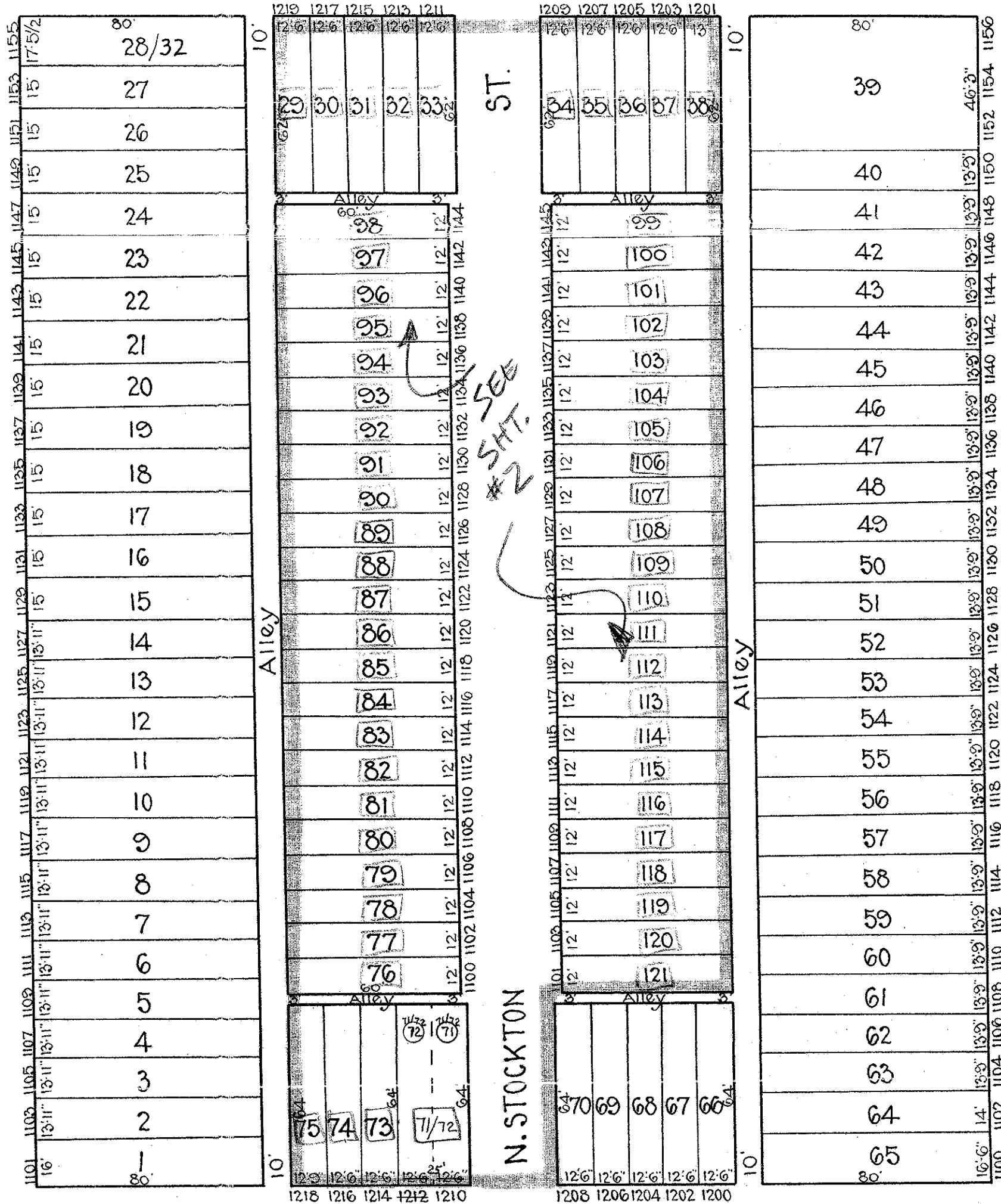

55B

55D

RIGGS

AVE.

CONDITIONS FOR 03/04

65

SHTS. IN SET: 2
SHT. NO: 1

NOTICE

THIS IS A REAL PROPERTY PLAT AS PROVIDED FOR UNDER ARTICLE 76(d) OF THE CITY CHARTER. IT IS COMPILED FROM TITLE AND OTHER SOURCES AND IS NOT AN AUTHENTIC SURVEY.

TRACED BY G. Moorehead

LETTERED BY W.M. Lee

CHECKED BY

CITY OF BALTIMORE
DEPARTMENT OF PUBLIC WORKS
BUREAU OF SURVEYS
PROPERTY LOCATION DIVISION

WARD 16 SECTION 16
BLOCK 55-C

SCALE 1" = 40.0' DATE Dec. 1929

REVISIONS

LOTS 29-38, 7/12-121 CONS'D & DIV' PER SUBDIV. CH. SH. 04-060 THRU 04-066
 LOTS 120A, 120B TO ST. BED FOR 06/07 CH SH 06-310

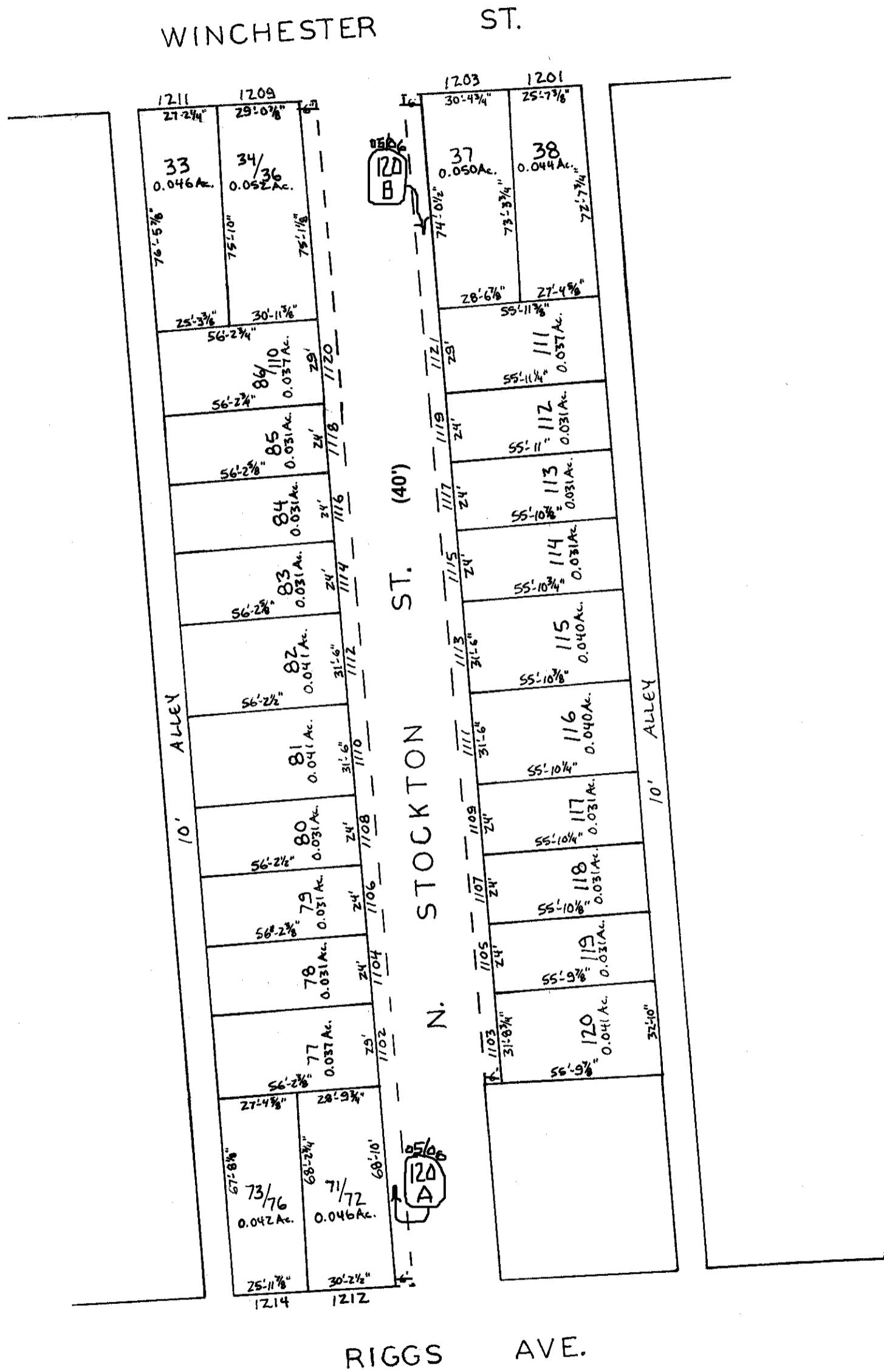

SHTS IN SET: 2
 SHT NO: 2

CITY OF BALTIMORE
 DEPARTMENT OF PUBLIC WORKS

PROPERTY LOCATION DIVISION

WARD 16 SECTION 16

BLOCK 55C

SCALE 1" = 40' DATE FEB. 2004

NOTICE

THIS IS A REAL PROPERTY PLAT AS PROVIDED FOR UNDER ARTICLE 76(d) OF THE CITY CHARTER IT IS COMPILED FROM TITLE AND OTHER SOURCES AND IS NOT AN AUTHENTIC SURVEY.

TRACED BY WHS
 LETTERED BY WHS
 CHECKED BY _____