

REVISIONS.
 Rediv. Lots 57-62 per Field (S.R.M.) } C. Sh. 922.
 Lot 59/60 per App. 994 11-8-34
 Lots 55, 118 & 119 Per App. & B.S. C. Sh. 4575
 Lot 41, Ho. No. PER P.L.D.; C. Sh. 9041-A.
 Lots 57 & 58 cons'd per O.O. C. Sh. 9315
 LOTS CORR. PER DEEDS CH. SH. 82-118-82-120
 LOTS 47 & 48 Cons'd PER O.O.; C. Sh. 96-071
 LOTS 1, 49 THRU 54, 57 THRU 61/2 UNK. & DIV. PER SUBDIV.; CH. SH. 02-152

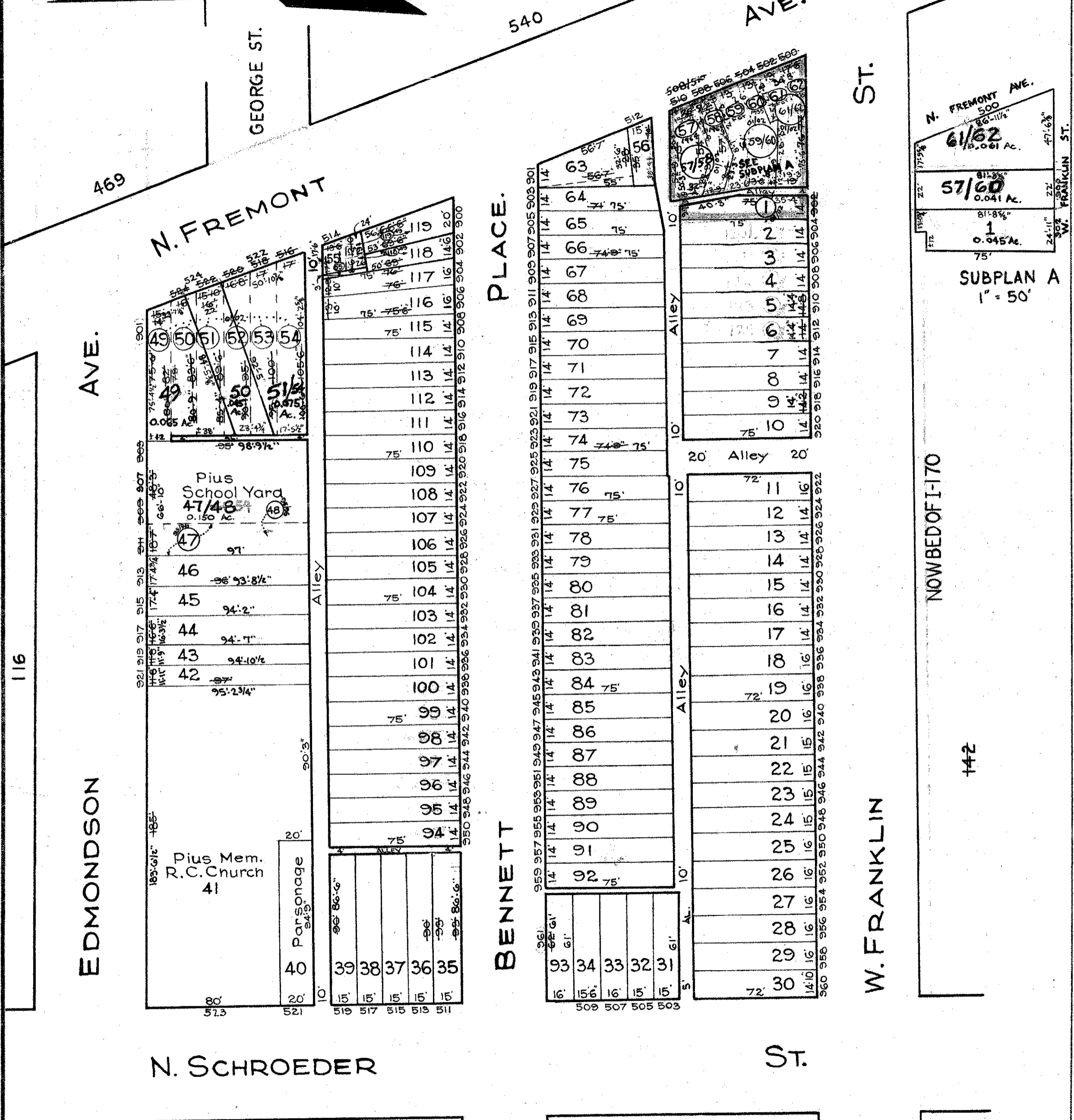

TRACED BY C. H. BAIN
 LETTERED BY Jos. J. Rokosky
 CHECKED BY _____

NOTICE
 THIS IS A REAL PROPERTY PLAT AS PROVIDED FOR UNDER ARTICLE 76(d) OF THE CITY CHARTER. IT IS COMPILED FROM TITLE AND OTHER SOURCES AND IS NOT AN AUTHENTIC SURVEY.

CITY OF BALTIMORE
 DEPARTMENT OF PUBLIC WORKS
BUREAU OF SURVEYS
 PROPERTY LOCATION DIVISION
 WARD 18 SECTION 1
 BLOCK 129
 SCALE 1 INCH = 50 FT. DATE June 1929