

REVISIONS

Bed of Herkimer St absorbed in lot 40 per Deed & Let. of A. C. Sh. 3715

LOT 40, DIV. PER DEED, C. SH. 219
 LOT 42, Ho. No. PER. P.L.S. C. SH. 308A
 LOTS 40, 41 & 42 ASSMT CHANGE, C. SH. 83-346

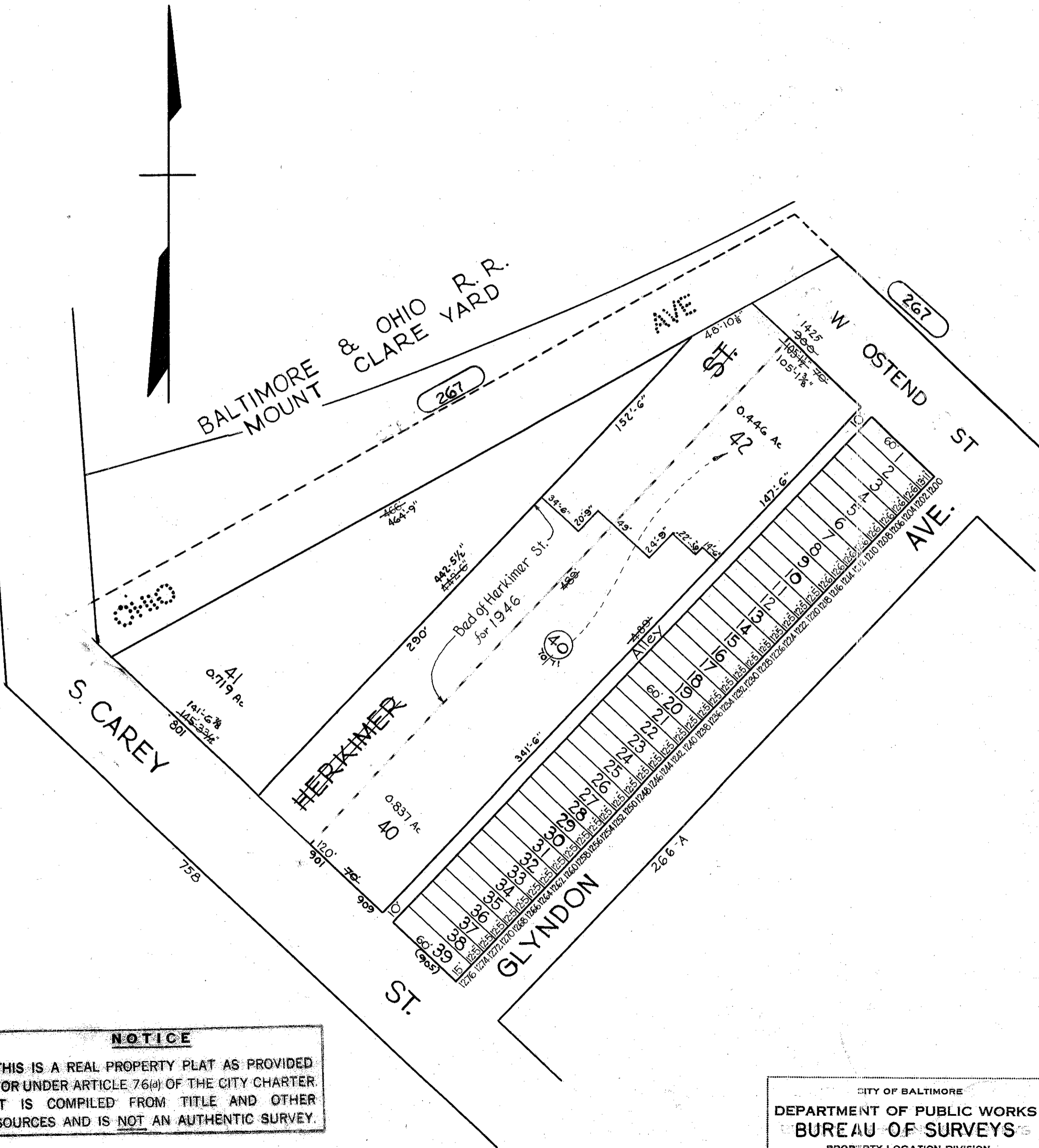
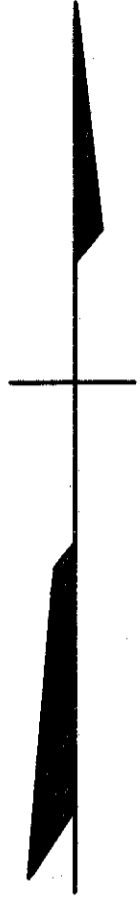

NOTICE
 THIS IS A REAL PROPERTY PLAT AS PROVIDED FOR UNDER ARTICLE 76(d) OF THE CITY CHARTER IT IS COMPILED FROM TITLE AND OTHER SOURCES AND IS NOT AN AUTHENTIC SURVEY.

TRACED BY R. LITZ
 LETTERED BY Jos. J. Rokosky
 CHECKED BY _____

CITY OF BALTIMORE
 DEPARTMENT OF PUBLIC WORKS
 BUREAU OF SURVEYS
 PROPERTY LOCATION DIVISION
 WARD 21 SECTION 4
 BLOCK 266-B
 SCALE 1 in. = 60 FT. DATE Nov. 1929