

REVISIONS

LOTS 54-57 & 64-66 CONS'D PER O.O.; CH. 511. 19-047

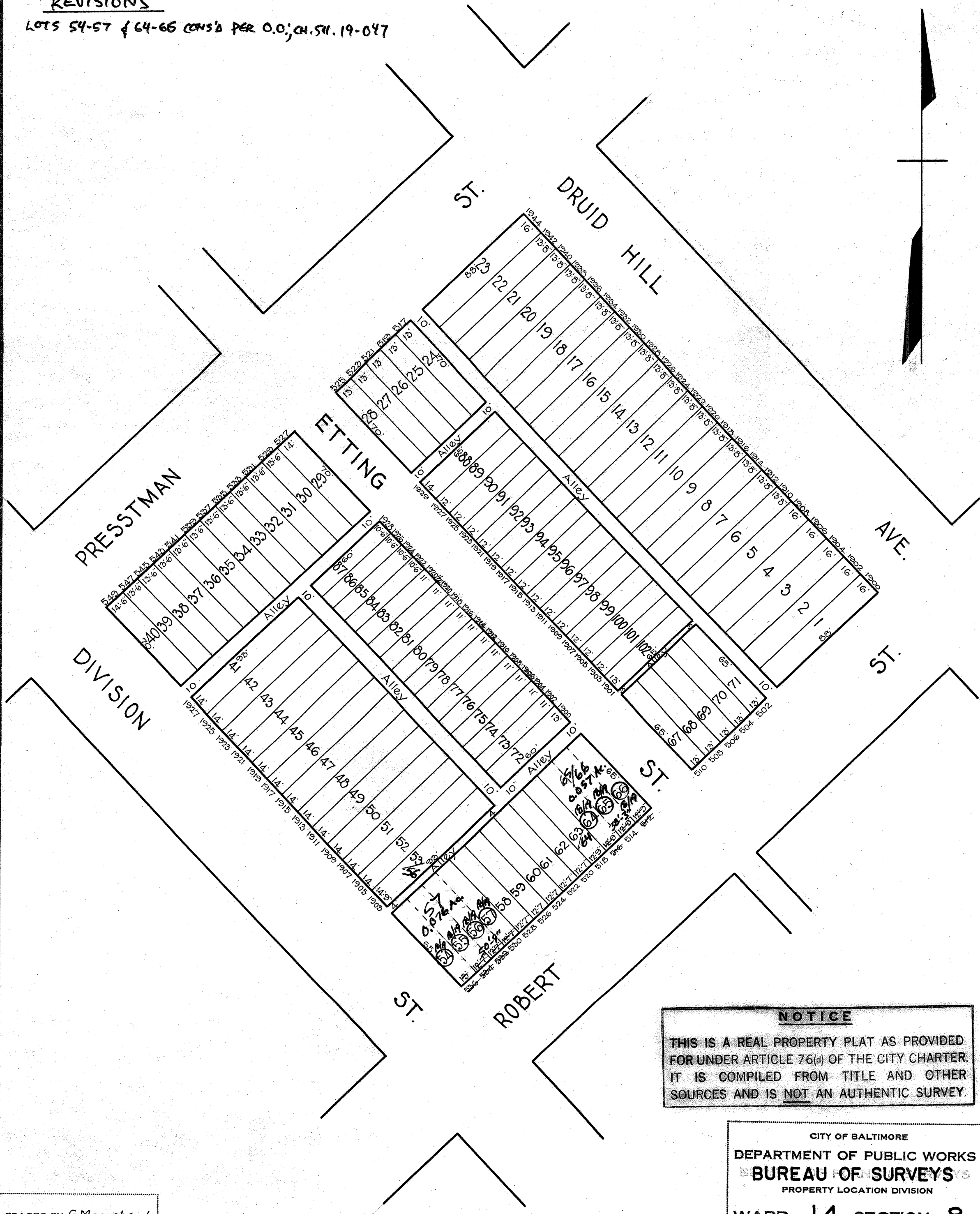

**NOTICE**  
THIS IS A REAL PROPERTY PLAT AS PROVIDED FOR UNDER ARTICLE 76(d) OF THE CITY CHARTER. IT IS COMPILED FROM TITLE AND OTHER SOURCES AND IS NOT AN AUTHENTIC SURVEY.

TRACED BY G. Moorehead  
LETTERED BY W. M. Lee  
CHECKED BY \_\_\_\_\_

CITY OF BALTIMORE  
DEPARTMENT OF PUBLIC WORKS  
**BUREAU OF SURVEYS**  
PROPERTY LOCATION DIVISION  
WARD 14 SECTION 8  
BLOCK 321  
SCALE: 1" = 50'-0" DATE July 1929