

**REVISIONS**

Lot 62 PER BOFA FITZPATRICK C.Sh.1554.  
 Lots 55-57,62 Cons'd. Per Deed. C.Sh.6323  
 Street Name Ch Per PLD In Flo. Per C. Sh 6896 B  
 LOTS 17 THRU 26 CONS'D PER APP. C. SH. 76-348  
 LOTS 58 & 59 CONS'D PER O.O.; CH. SH. 99-020  
 LOTS 44 & 45/46 CONS'D PER O.O.; CH. SH. 17-066  
 LOT 1 DIV. PER SUBDIV. CH. SH. 19-100

**E. NORTH**

**AVE.**

3802

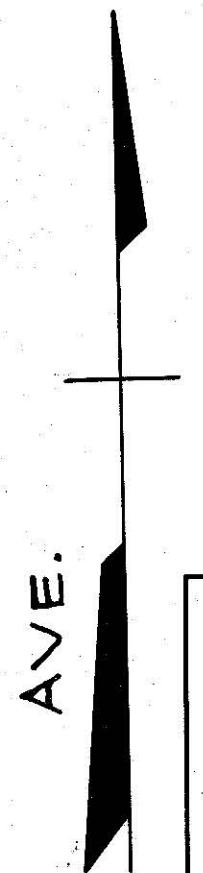

**ST.**

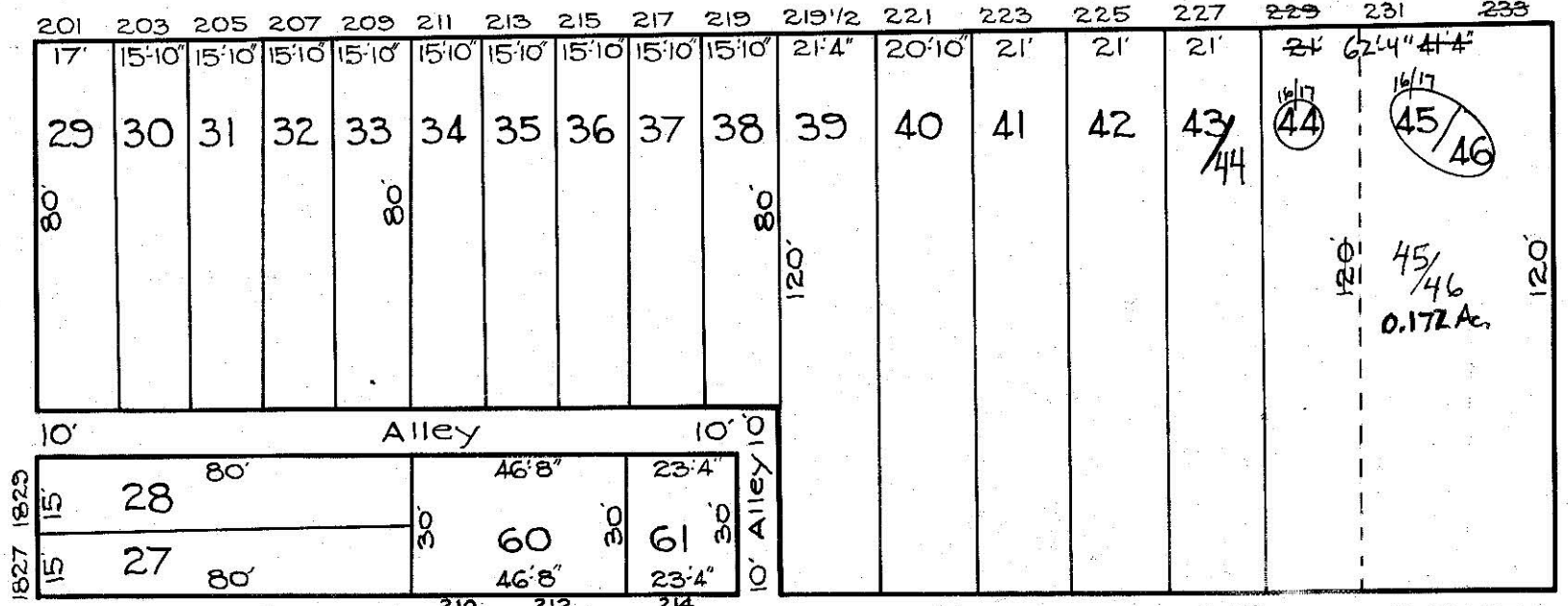

**AVE.**

390

**N. CALVERT**

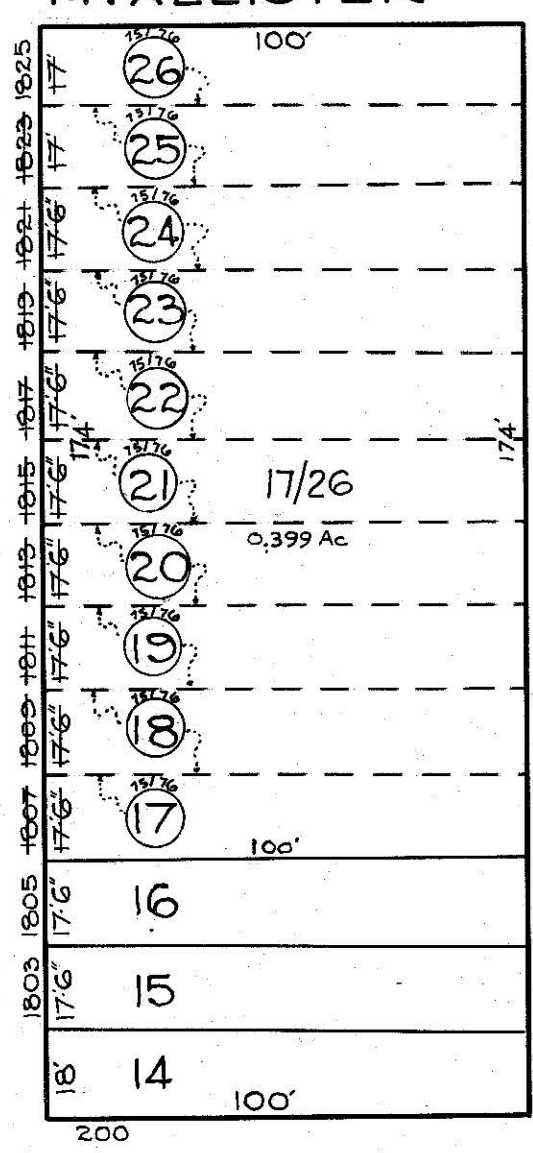

**ST.**

**HUNTER**

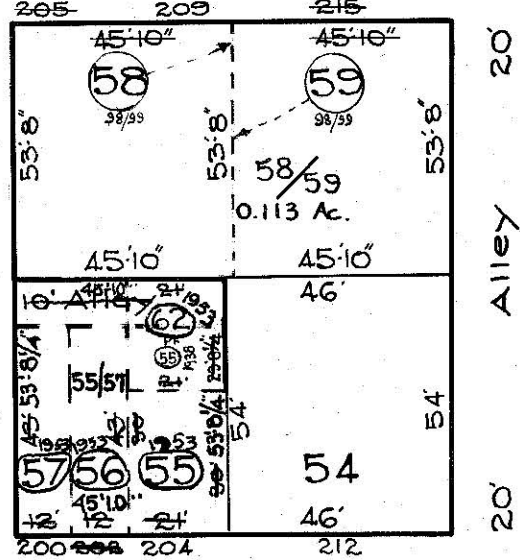

**ALLEY**

**ST. COURT**

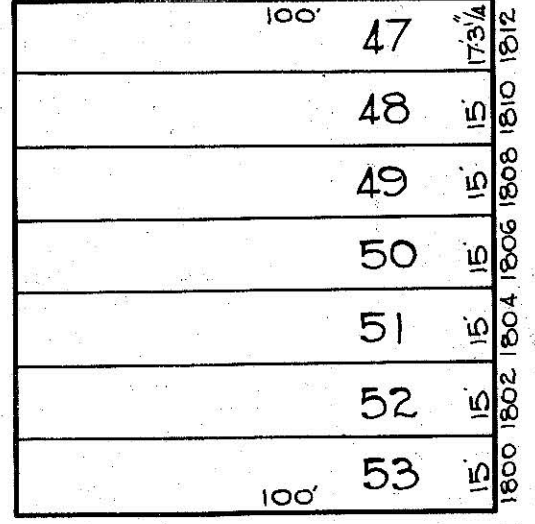

1095

**GUILFORD**

**E. LAFAYETTE**

**AVE.**

410

**NOTICE**  
 THIS IS A REAL PROPERTY PLAT AS PROVIDED FOR UNDER ARTICLE 76(d) OF THE CITY CHARTER. IT IS COMPILED FROM TITLE AND OTHER SOURCES AND IS NOT AN AUTHENTIC SURVEY.

TRACED BY MOOREHEAD  
 LETTERED BY JOS. J. ROKOSKY  
 CHECKED BY R. LITZ  
JR GJM

CITY OF BALTIMORE  
 DEPARTMENT OF PUBLIC WORKS  
 BUREAU OF SURVEYS  
 PROPERTY LOCATION DIVISION  
 WARD 12 SECTION 9  
 BLOCK 391  
 SCALE 1/4" = 40 FT. DATE June 1929