

REVISIONS

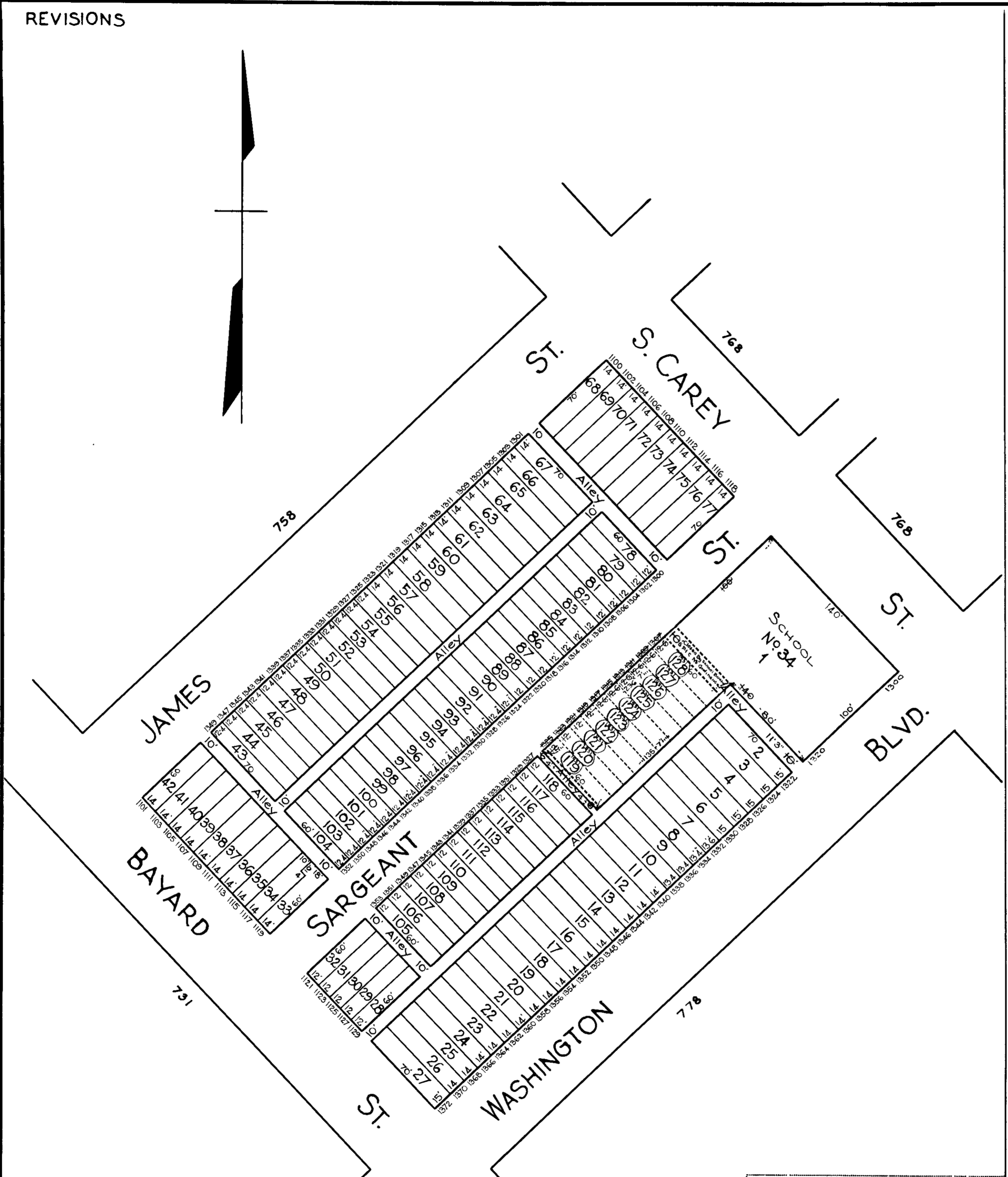

TRACED BY: R. LITZ
LETTERED BY: Jos. J. Rokosky
CHECKED BY:

NOTICE
THIS IS A REAL PROPERTY PLAT AS PROVIDED
BY ARTICLE 21, § 6 OF THE CITY CHARTER
IT IS COMPILED FROM TITLE AND OTHER
SOURCES AND IS NOT AN AUTHENTIC SURVEY

CITY OF BALTIMORE
DEPARTMENT OF PUBLIC WORKS
BUREAU OF PLANS & SURVEYS
PROPERTY LOCATION DIVISION
WARD 21 SECTION 5
BLOCK 767
SCALE 1/4" = 60 FT. DATE Oct. 1929