

**REVISIONS**

BLK. PLAT REVISION  
 LOT 1/19 CONS'D PER DEED C. & M. 77-052 & 77-063  
 LOT 20/29, 23-29 EST. PER SUB-DIV. & APP. C. & M. 94-188 & 94-189

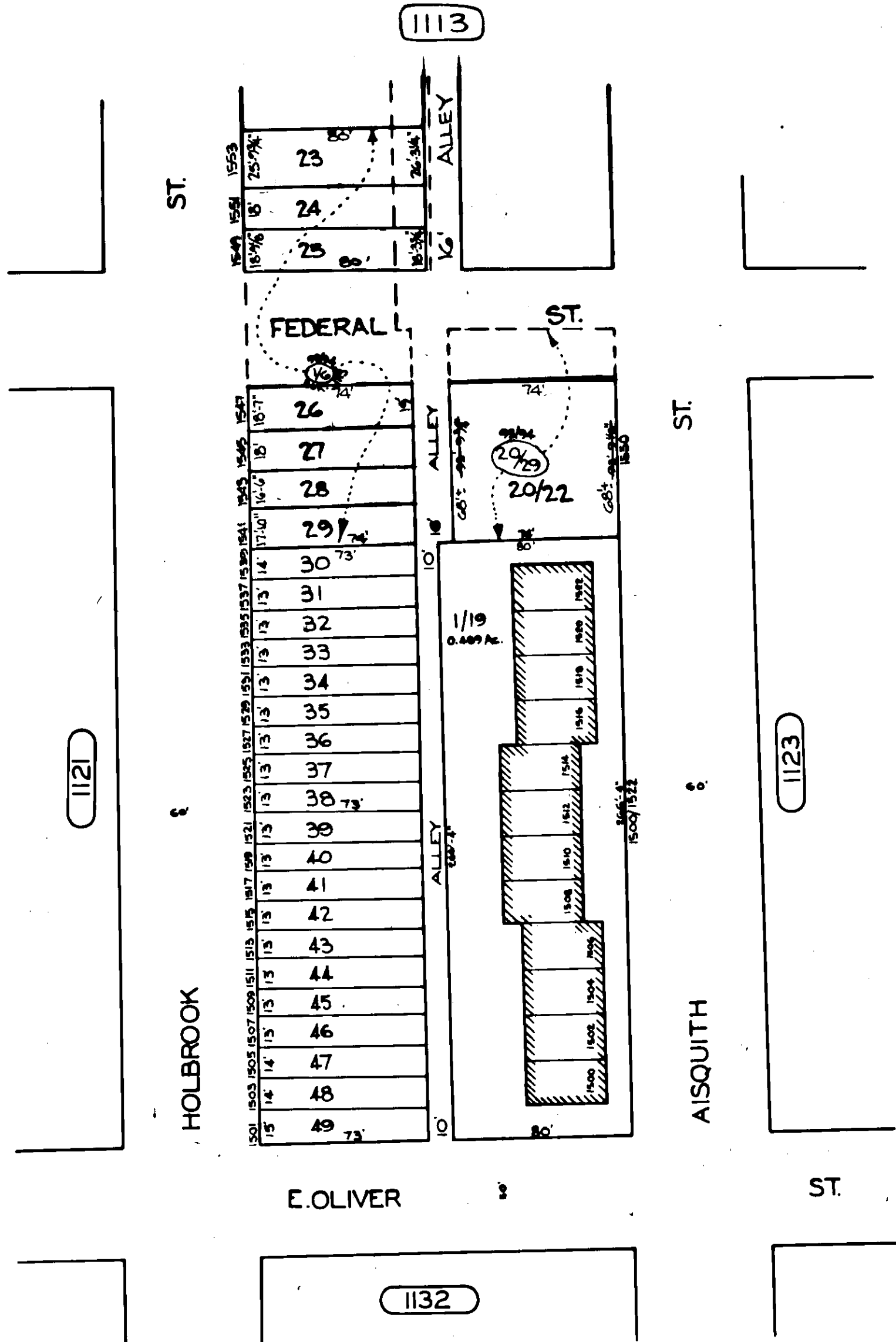

TRACED BY P. LOCKLEAR  
 LETTERED BY LOCKLEAR  
 CHECKED BY

**NOTICE**  
 THIS IS A REAL PROPERTY PLAT AS PROVIDED FOR UNDER ARTICLE 76(d) OF THE CITY CHARTER IT IS COMPILED FROM TITLE AND OTHER SOURCES AND IS NOT AN AUTHENTIC SURVEY.

CITY OF BALTIMORE  
 DEPARTMENT OF PUBLIC WORKS  
 PROPERTY LOCATION DIVISION  
 WARD 9 SECTION 10  
 BLOCK 1122  
 SCALE 1" = 50' DATE NOV. 1978