

REVISIONS
 LOT 118 Assessed IN PSC C.S.H. 82-359
 LOT 56 COR. PER DEED & P.L.S.; C.S.H. 88-538.
 LOTS 102-104 CONS'D PER O.O.; CH. SH. 19-010
 LOTS 105 & 106 CONS'D PER O.O.; CH. SH. 19-010
 LOTS 114 & 115 CONS'D PER O.O.; CH. SH. 19-054
 LOTS 116 & 117 CONS'D PER O.O.; CH. SH. 19-054
 LOTS 87-91 CONS'D PER O.O.; CH. SH. 20-089
 LOTS 110 & 111 CONS'D PER O.O.; CH. SH. 21-044

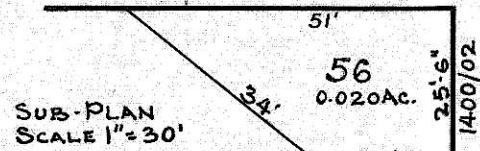
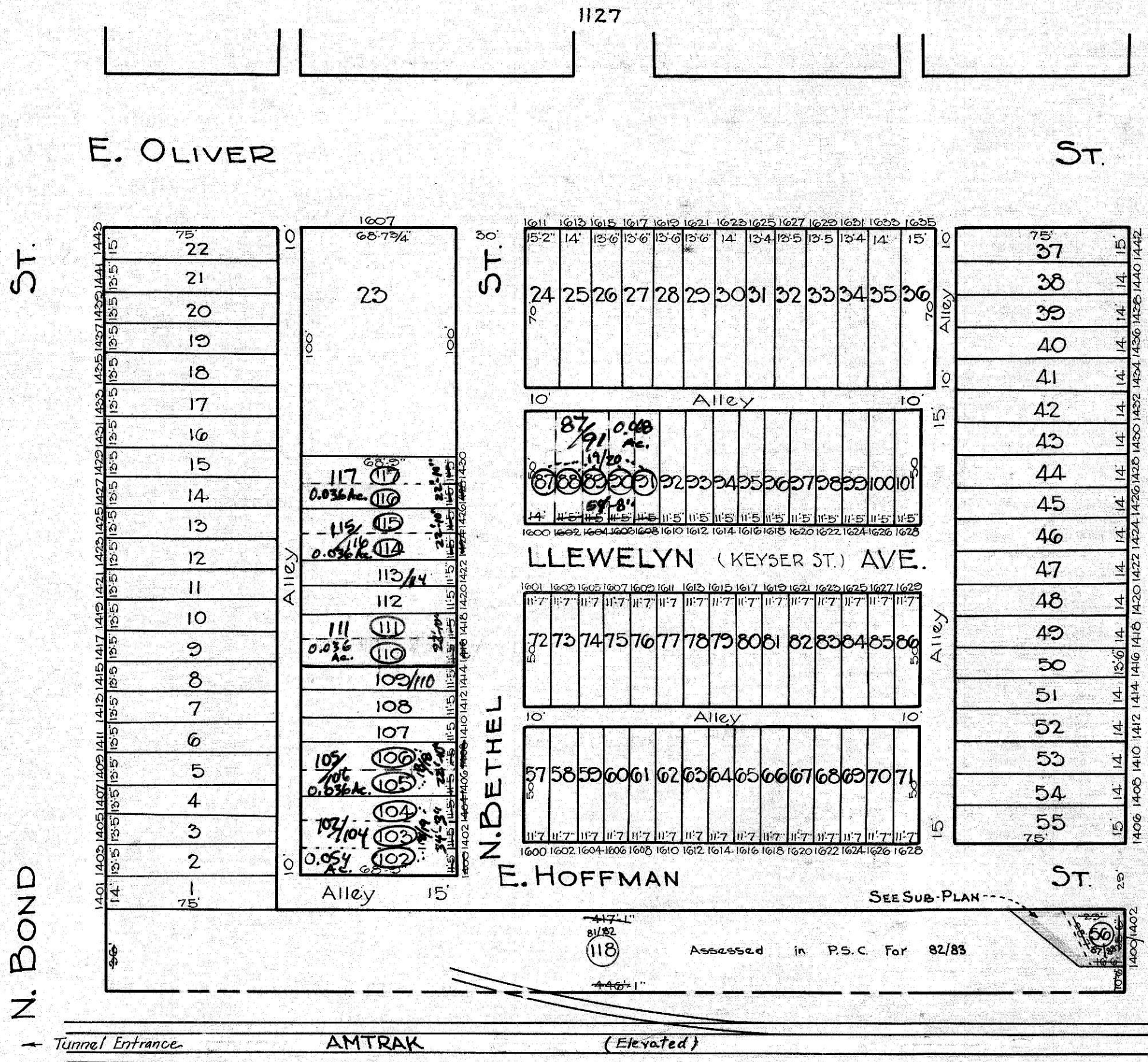

NOTICE
 THIS IS A REAL PROPERTY PLAT AS PROVIDED FOR UNDER ARTICLE 76(a) OF THE CITY CHARTER. IT IS COMPILED FROM TITLE AND OTHER SOURCES AND IS NOT AN AUTHENTIC SURVEY.

TRACED BY G.J.M.
 LETTERED BY W.M. Lee
 CHECKED BY W.M. Lee
 R. LITZ - G.J.M.

CITY OF BALTIMORE
 DEPARTMENT OF PUBLIC WORKS
 BUREAU OF PLANS & SURVEYS
 PROPERTY LOCATION DIVISION
 WARD 8 SECTION 8
 BLOCK 1138
 SCALE 1"=50'-0" DATE April 1929