

**REVISIONS**

Lots. 33-36, 38-41, & 42-52 Con'd for 1936 Sh. N<sup>o</sup> 1030  
 Lot 42/52 Ho. No. Per P.L.D. C.Sh. 7730A

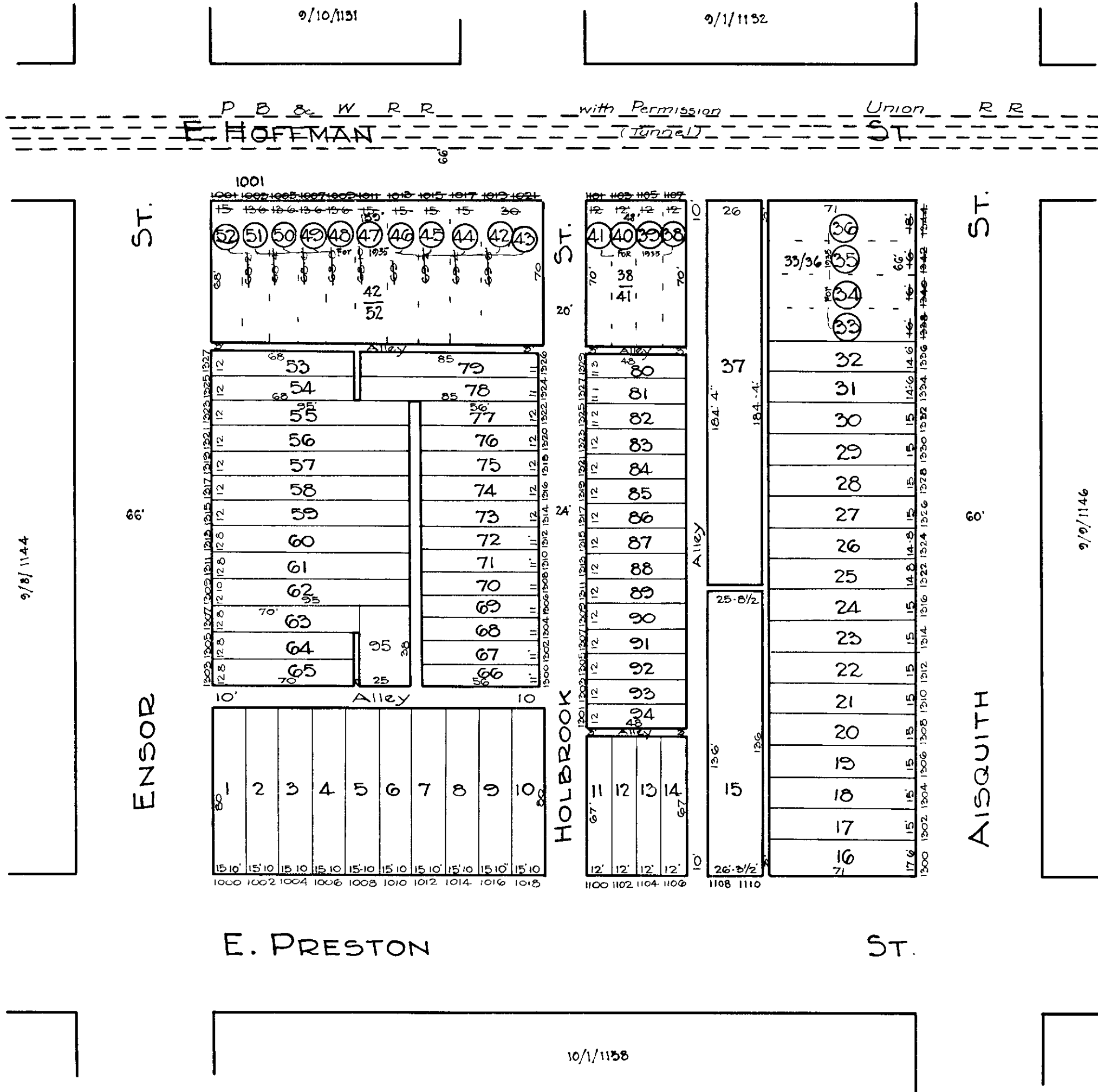

TRACED BY C. H. BAIN  
 LETTERED BY W. M. Lee  
 CHECKED BY W. M. Lee  
 R. L. T. - G. J. M.

**NOTICE**  
 THIS IS A REAL PROPERTY PLAT AS PROVIDED FOR UNDER ARTICLE 76(d) OF THE CITY CHARTER IT IS COMPILED FROM TITLE AND OTHER SOURCES AND IS NOT AN AUTHENTIC SURVEY

CITY OF BALTIMORE  
 DEPARTMENT OF PUBLIC WORKS  
 BUREAU OF PLANS & SURVEYS  
 PROPERTY LOCATION DIVISION  
 WARD 9 SECTION 8  
 BLOCK 1145  
 SCALE 1" = 50'-0" DATE May 1929