

· REVISIONS ·

LOT 64, DES CH. PER PLD.; CH S. 9025-B.

· Note ·

For original lines in this vicinity
see survey of Perot Estate by
S.S. Martenet & Co. in B. of P & S. files



FEDERAL ST.

ST.

N. MILTON AVE.

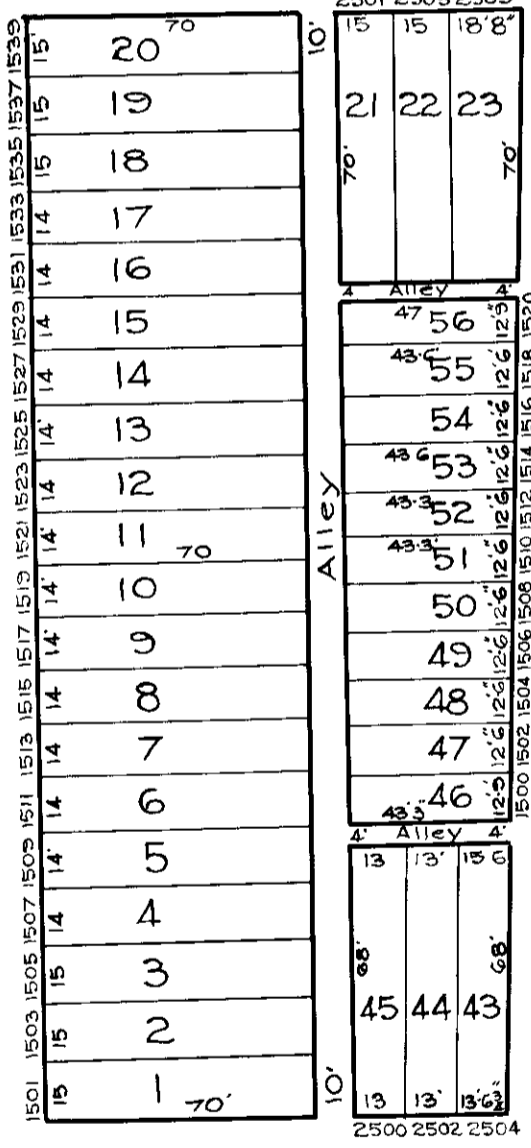

N. ROSE ST.

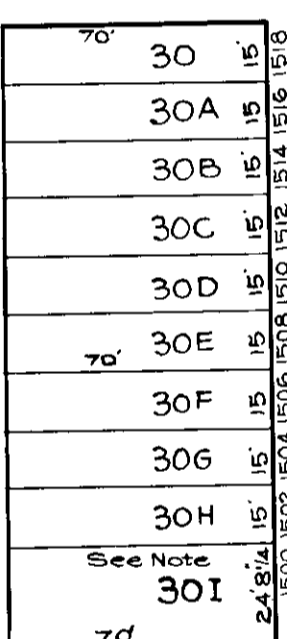
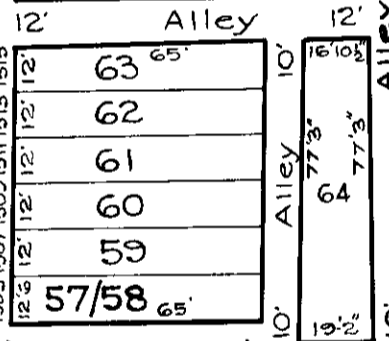
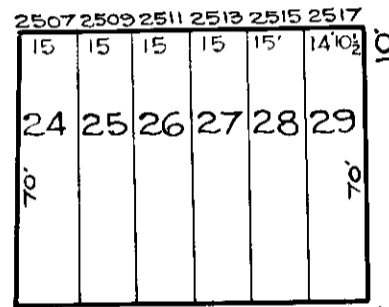

N. LUZERNE AVE.

E. OLIVER ST.

ST.

C. H. BAIN
TRACED BY
LETTERED BY *Jos. J. Rakosky*
CHECKED BY *R. LITZ*
VJR GJM

NOTICE
THIS IS A REAL PROPERTY PLAT AS PROVIDED
FOR UNDER ARTICLE 76(4) OF THE CITY CHARTER
IT IS COMPILED FROM TITLE AND OTHER
SCHEMATS AND S. N. E. AN ALLIANCE SURVEY

CITY OF BALTIMORE
DEPARTMENT OF PUBLIC WORKS
BUREAU OF PLANS & SURVEYS
PROPERTY LOCATION DIVISION
WARD 8 SECTION 16
BLOCK 1486
SCALE $\frac{1}{4}$ INCH = 50 FT. DATE March 1929