

REVISIONS

LOTS 1 & 2 CONS'D PER APP. 2412 C.S.H. 1259.
 LOT 38 CORRECTED TO LOT 38/39 PER BOA & P.S. C.S.H. 3342A

AVE.

E. HOFFMAN

ST.

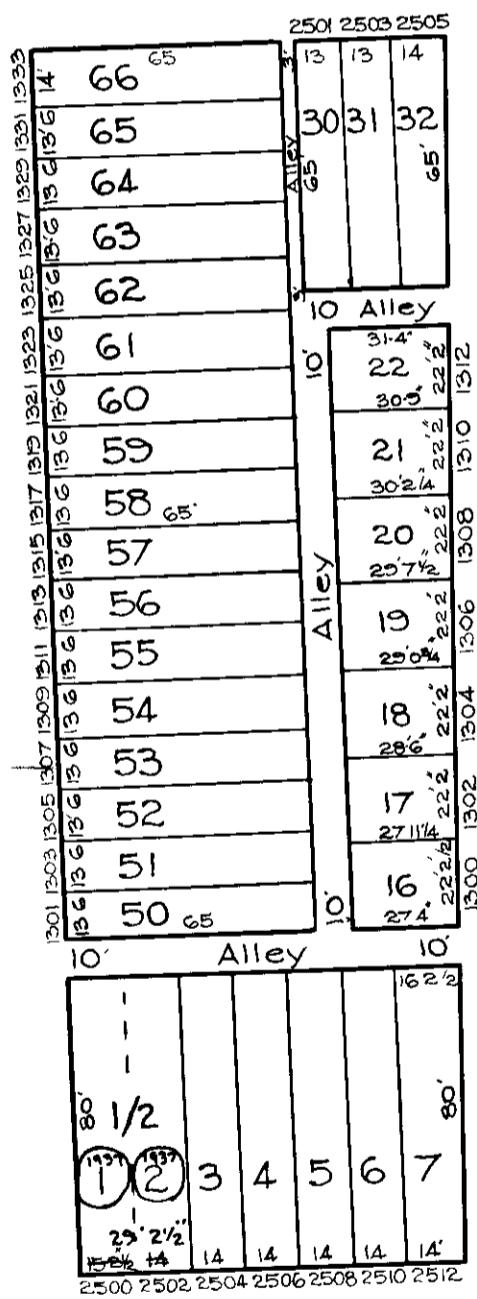

ST.

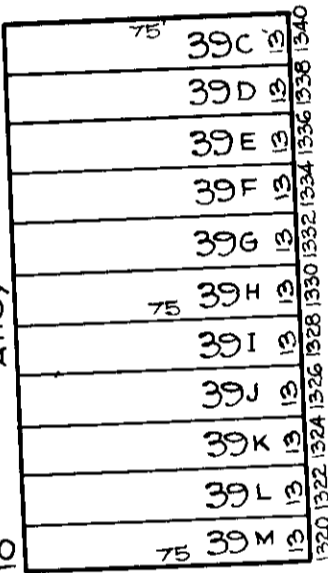
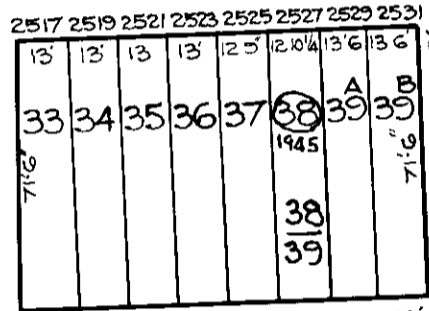

GROGAN

AVE.

AVE.

N. MILTON

N. ROSE

N. LUZERNE

E. PRESTON

ST.

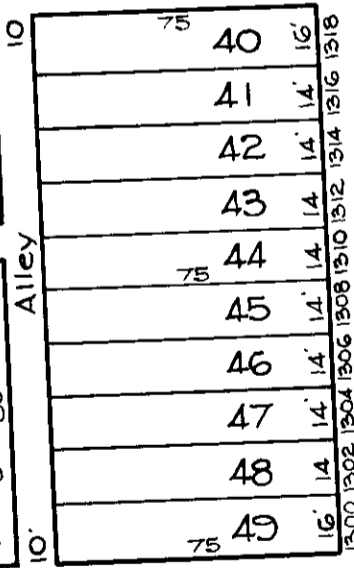
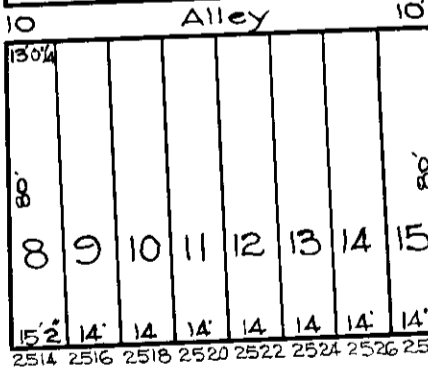
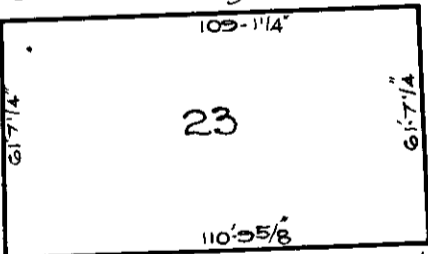
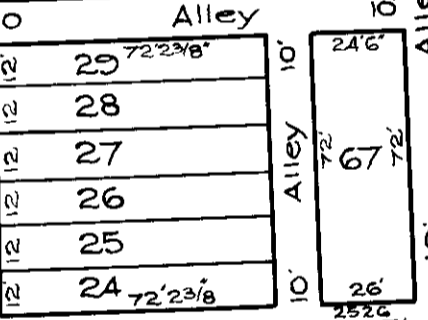

TRACED BY R. LITZ
 LETTERED BY Jos. J. Rokosky
 CHECKED BY R. LITZ
 J.V.B. GJM

NOTICE
 THIS IS A REAL PROPERTY PLAT AS PROVIDED
 FOR UNDER ARTICLE 76(1) OF THE CITY CHARTER
 AND IS COMPILED FROM TITLE AND OTHER
 SOURCES AND IS NOT AN AUTHENTIC SURVEY

CITY OF BALTIMORE
 DEPARTMENT OF PUBLIC WORKS
 BUREAU OF PLANS & SURVEYS
 PROPERTY LOCATION DIVISION
 WARD **8** SECTION **15**
 BLOCK **1521**
 SCALE: 1 INCH = 50 FT. DATE April 1929