

REVISIONS

Lots 34, 35, 36 & 37 Corrected Per App. 2068/79 C.Sh. 1389.
 Lots 66 to 79 per App 2895/2900 9-10-37 for 1939 Sh No. 1440
 Lots 80 to 93 per App 3008/3022 9-16-37 for 1939 Sh No. 1442
 Lot 34/43 Divided Per. Apps. 1775/1784 C.Sh. 2259
 Lot 44/53 Ho. No. Ass'd Per App C Sh. 8004 A

70'

70'

E. HOFFMAN ST.

ST.

AVE.

AVE.

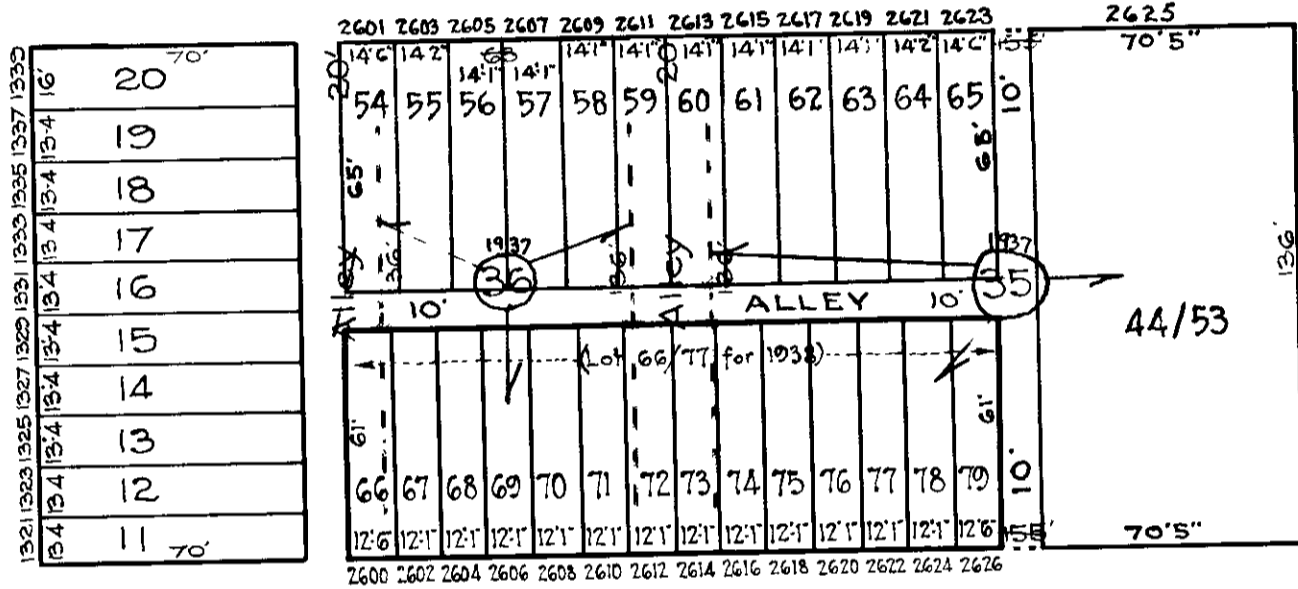

40' GROGAN AVE.

AVE.

N. LUZERNE

N. LAKEWOOD

E. PRESTON ST.

ST.

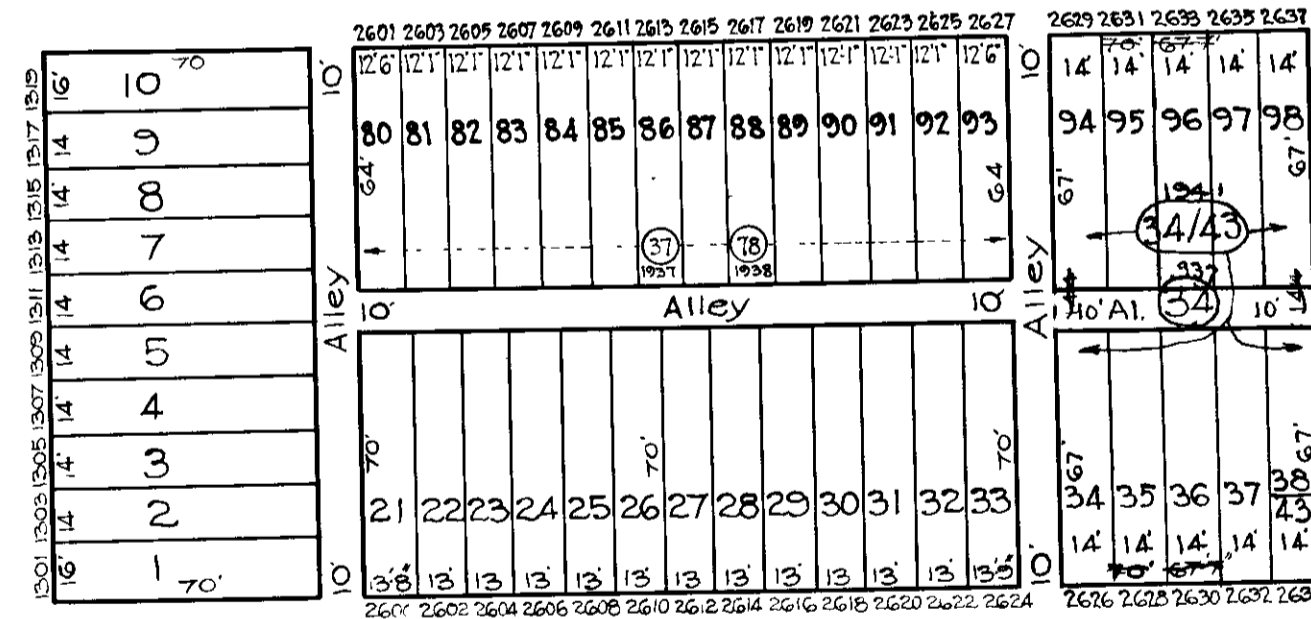

NOTICE

THIS IS A REAL PROPERTY PLAT AS PROVIDED FOR UNDER ARTICLE 76(1) OF THE CITY CHARTER. IT IS COMPILED FROM TITLE AND OTHER SOURCES AND IS NOT AN AUTHENTIC SURVEY.

TRACED BY R. LITZ
 LETTERED BY Jos. Rokasky
 CHECKED BY R. LITZ
 J.J.R. - 2414

CITY OF BALTIMORE
 DEPARTMENT OF PUBLIC WORKS
 BUREAU OF PLANS & SURVEYS
 PROPERTY LOCATION DIVISION
WARD 8 SECTION 15
BLOCK 1522
 SCALE 1/4" = 50 FT. DATE April 1929