

REVISIONS

Lots 1 to 19 & 59 Per Deeds for 1936 Sh 1006
 LOTS 33 TO 37 COND'S PER. O.O. & APPL C. SH. 94-101
 LOTS 29 THRU 33 COND'S PER APPL; CH. SH. 00-004 & 005
 LOT 20/37 COND'S CORR, PER BLD. APP; CH. SH. 01-035
 LOT 20/37 ADD. CH. PER O.O.; CH. SH. 02-044

8/14/1518



E. PRESTON ST. 66'

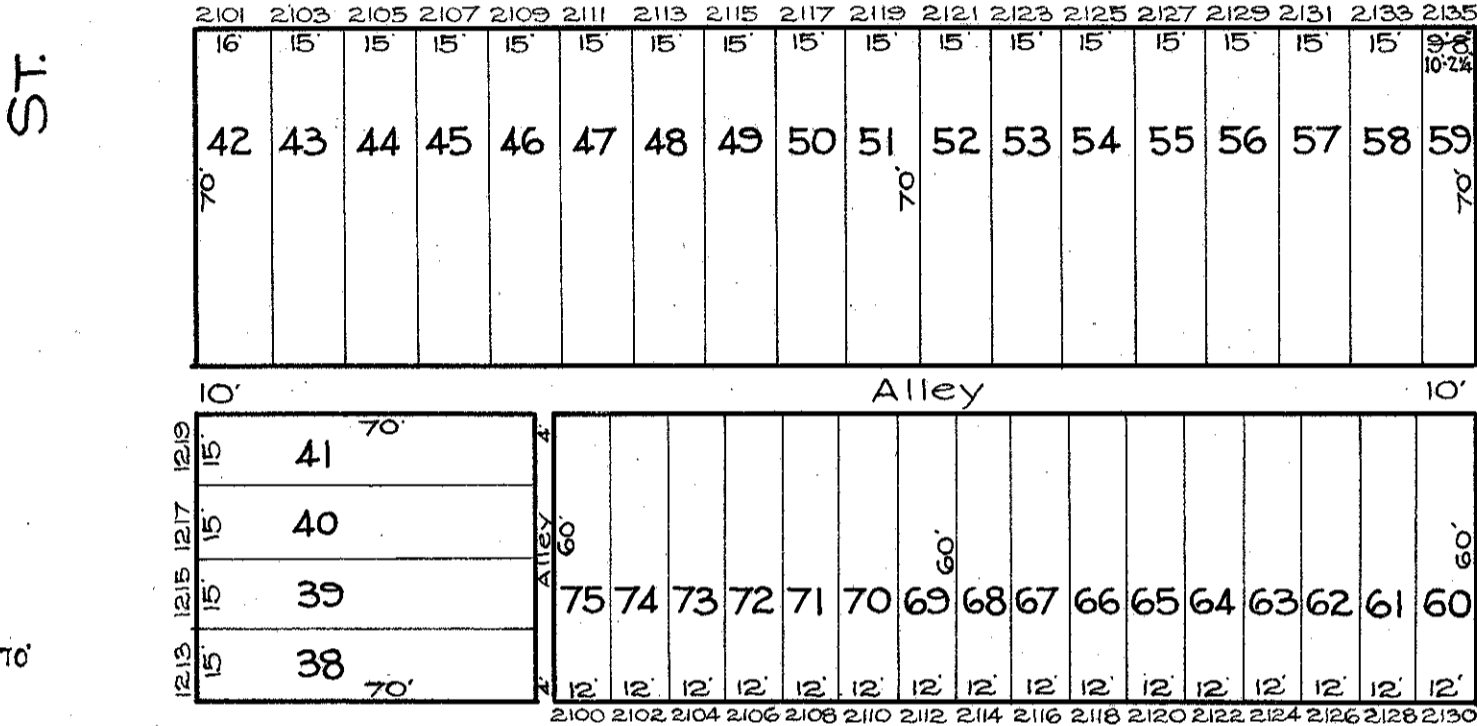

MURA ST. 42.6'

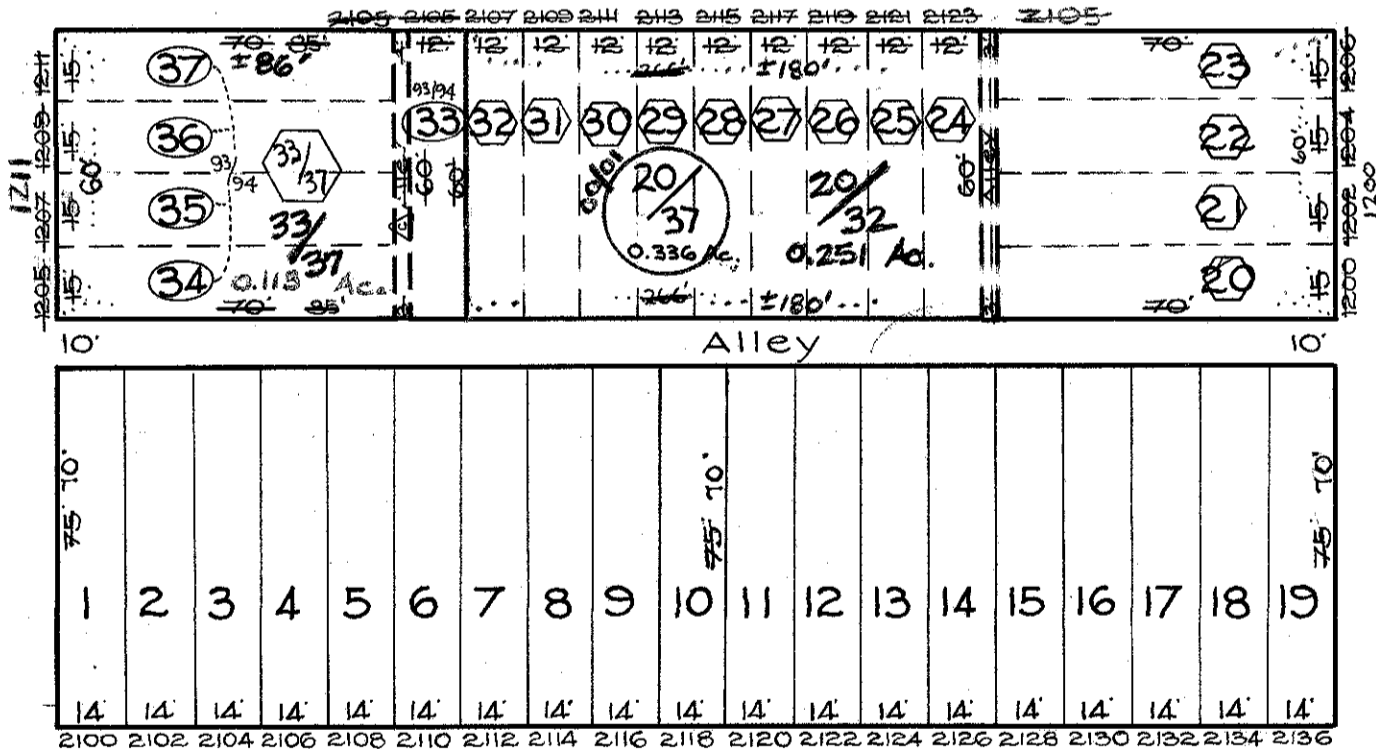

E. BIDDLE ST. 66'

8/13/1552

△ ST. & ALLEY CLOSED PER. D of L
 ○ CONDITIONS FOR 99/00

NOTICE

THIS IS A REAL PROPERTY PLAT AS PROVIDED FOR UNDER ARTICLE 76(d) OF THE CITY CHARTER. IT IS COMPILED FROM TITLE AND OTHER SOURCES AND IS NOT AN AUTHENTIC SURVEY.

Note
 Lots 1-19 and Mura St.
 Not drawn to scale -

CITY OF BALTIMORE
 DEPARTMENT OF PUBLIC WORKS
 BUREAU OF PLANS & SURVEYS
 PROPERTY LOCATION DIVISION
 WARD 8 SECTION 14
 BLOCK 1534
 SCALE 1 INCH = 40 FT. DATE April 1929

C. H. BAIN
 TRACED BY C. GILBERT
 LETTERED BY J. S. Rokosky
 CHECKED BY R. WITZ
 J. R. - BAIN

8/11/1533

8/14/1535