

**"REVISIONS"**

Lots 12A to 12E & 71 to 75 Per App No 2681/85 9/17/38 Ch. 5. 1609

8-15-1532

E. PRESTON

STREET

AVENUE.

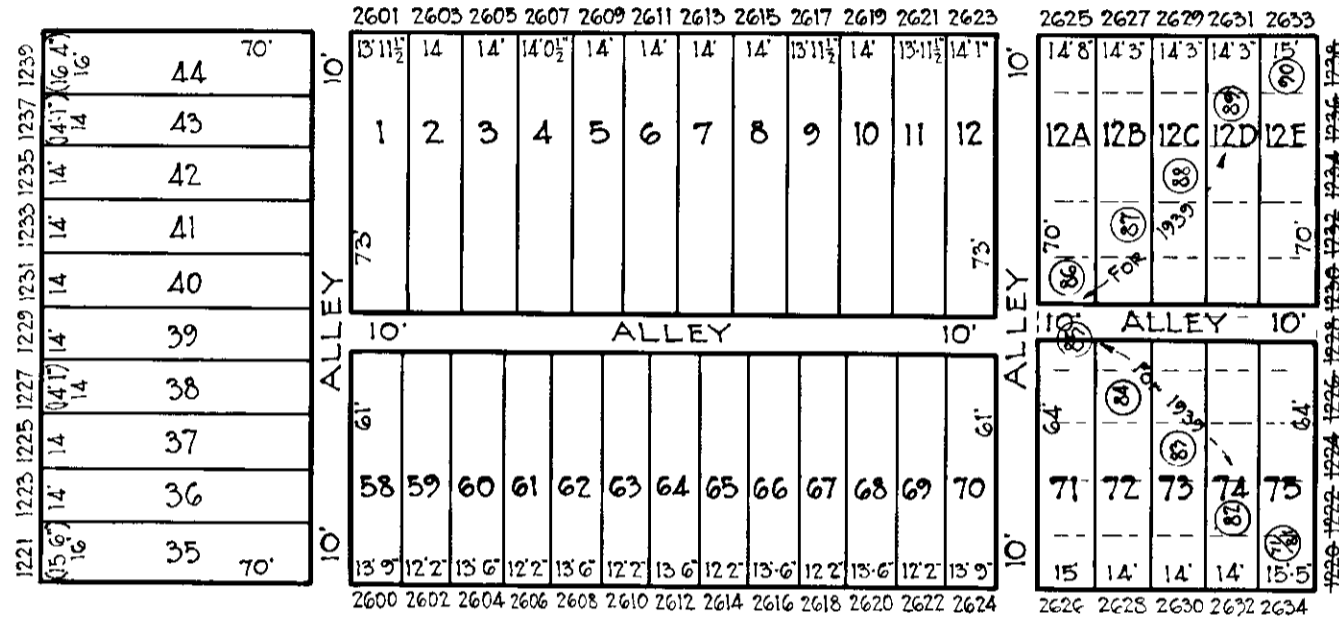

MURA

STREET

N. LUZERNE

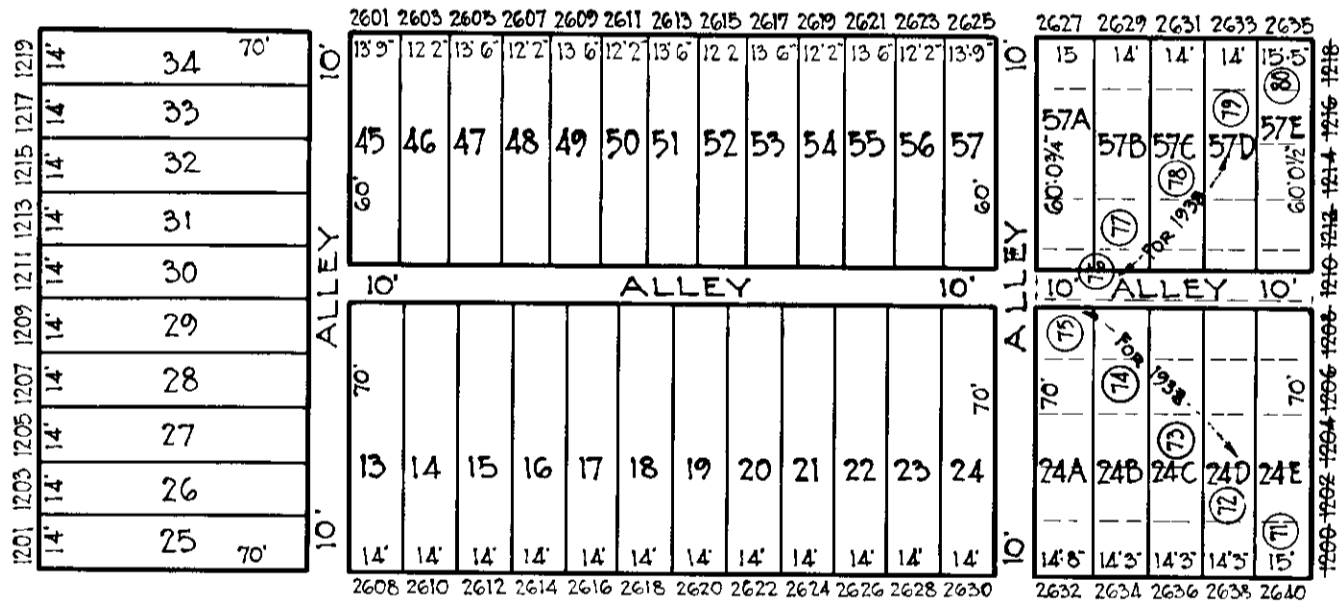

E. BIDDLE

STREET

N. LAKEWOOD

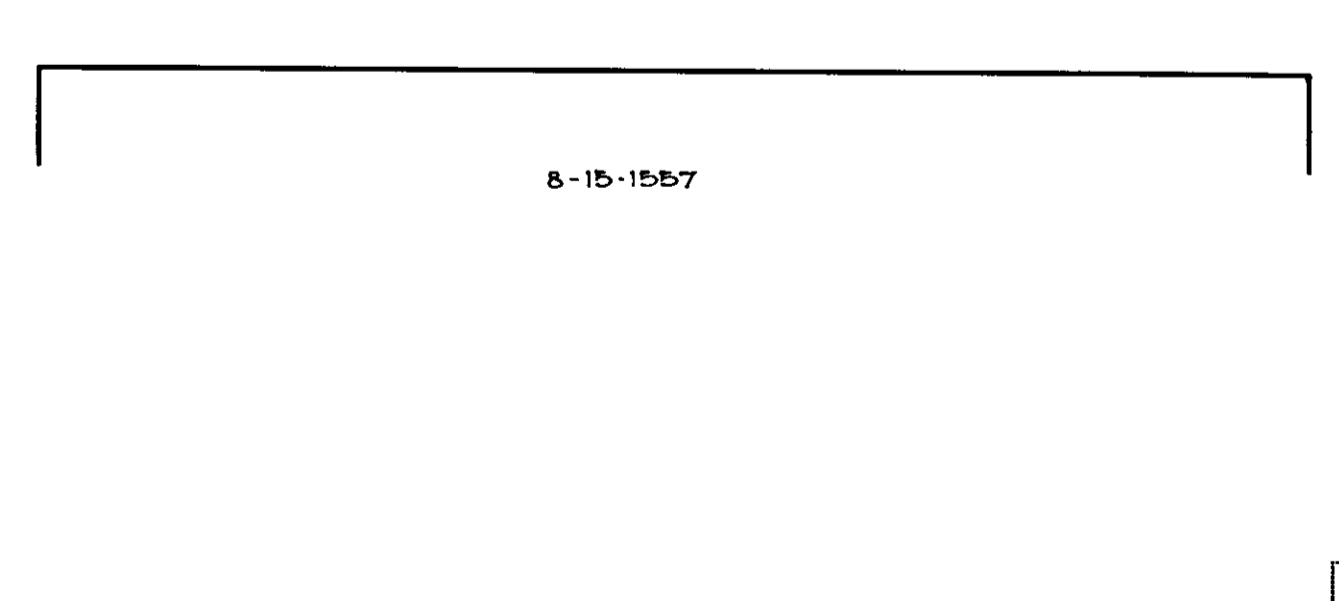

8-15-1537

**NOTICE**

THIS IS A REAL PROPERTY PLAT AS PROVIDED FOR UNDER ARTICLE 76(d) OF THE CITY CHAPTER IT IS COMPILED FROM TITLE AND OTHER SOURCES AND IS NOT AN AUTHENTIC SURVEY

CITY OF BALTIMORE  
 DEPARTMENT OF PUBLIC WORKS  
 BUREAU OF PLANS & SURVEYS  
 PROPERTY LOCATION DIVISION  
**WARD 8 SECTION 15**  
**BLOCK 1539**  
 SCALE 1" = 50'-0" DATE Oct. 1938

TRACED BY G.J. Moorehead  
 LETTERED BY G.J. Moorehead  
 CHECKED BY