

**REVISIONS**

Lot 23/24 Front Corrected for 1924 Sh. No. 780  
 Lot 23/24, Divided, Per Deed, C. Sh. 2231, VOID  
 Lots 22 & 23/24 Divided Per P.S. & App. 3432711C, Sh. 244  
 Block changed per P.S. C. Sh. 3054  
 Lots 22/23 & 24 Condo Per Deed C. Sh. 4109  
 Lot 22/24 Ho. No. Changed per P.L.D. C. Sh. 6348A  
 LOTS 14 21 TO PSC, LOT 24 21 No CHANGE C. Sh. 82-82-358  
 Lot 22/24 COR PER DEED & P.L.S.; C. Sh. 87-230.

**NOTE**  
 SEE ORD 871 12/10/29 FOR STREET  
 CLOSINGS PROCEEDINGS NOT COMPLETED.  
 SEE PLAT 103-D-7 DEED MLP 5886-65, 1-7-39

**NOTICE**  
 THIS IS A REAL PROPERTY PLAT AS PROVIDED  
 FOR UNDER ARTICLE 76(1) OF THE CITY CHARTER  
 IT IS COMPILED FROM TITLE AND OTHER  
 SOURCES AND IS NOT AN AUTHENTIC SURVEY

C. H. BAIN  
 TRACED BY C. GILBERT  
 LETTERED BY J. R. Kosky  
 CHECKED BY R. LITZ  
 C. H. BAIN

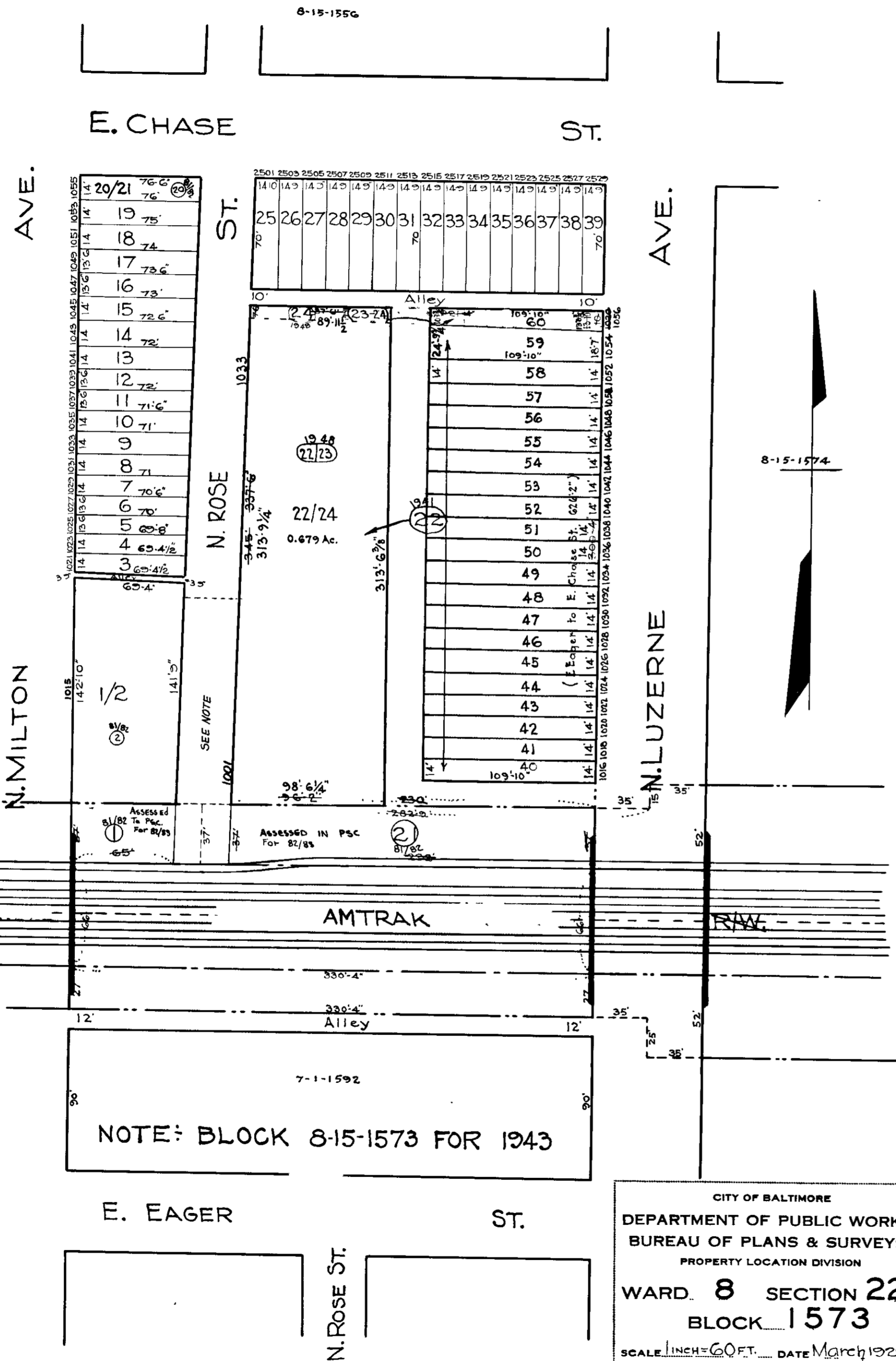

CITY OF BALTIMORE  
 DEPARTMENT OF PUBLIC WORKS  
 BUREAU OF PLANS & SURVEYS  
 PROPERTY LOCATION DIVISION  
 WARD 8 SECTION 22  
 BLOCK 1573  
 SCALE 1 INCH = 60 FT. DATE March 1929