

REVISIONS

Lots 1/2 & 25 Divided Per. Apps 196/243, 244/291 & 550/582 C Shs. 1906/7.
Block changed per P.S. C.Sh. 3055

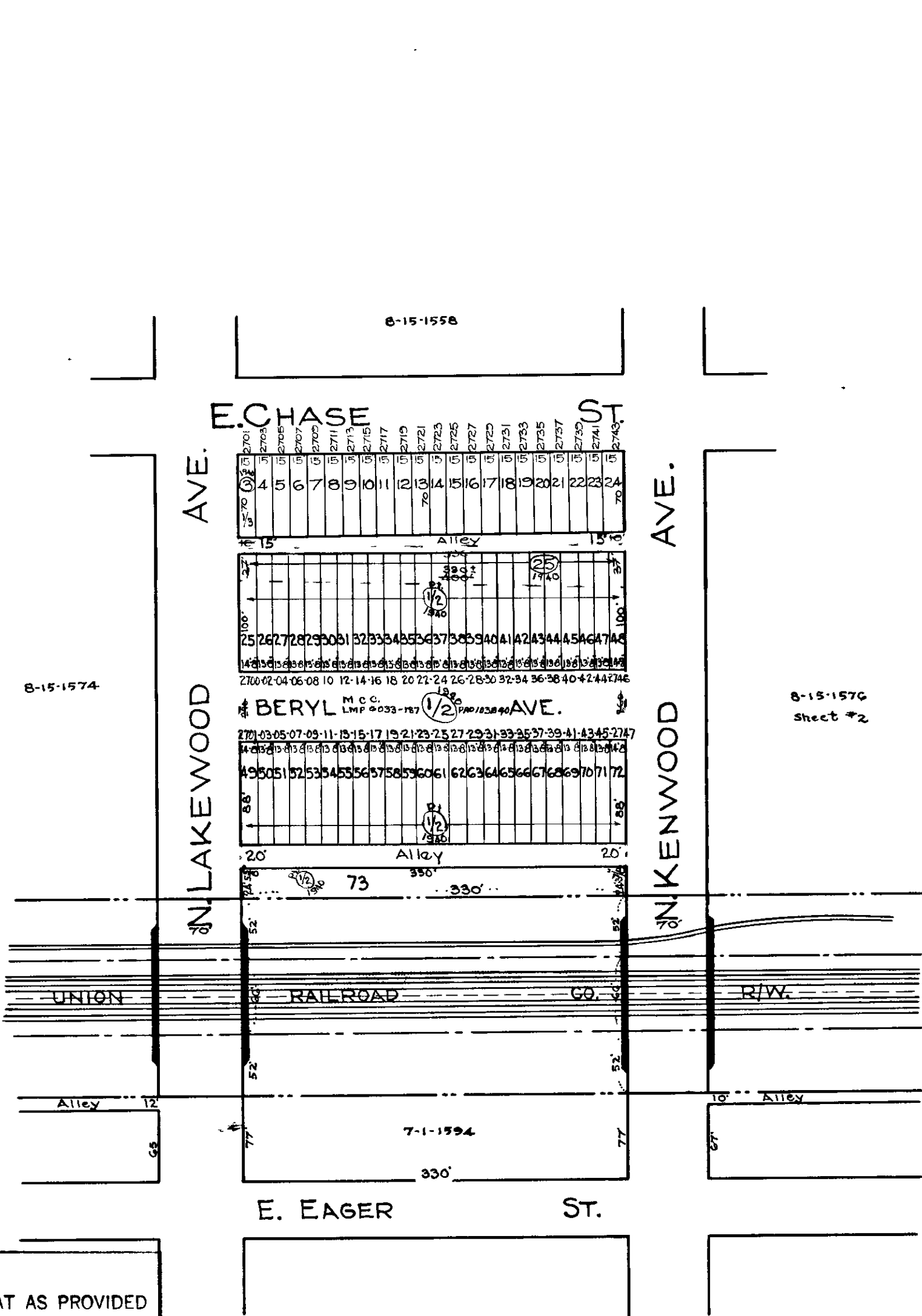

NOTICE

THIS IS A REAL PROPERTY PLAT AS PROVIDED FOR UNDER ARTICLE 76(d) OF THE CITY CHARTER IT IS COMPILED FROM TITLE AND OTHER SOURCES AND IS NOT AN AUTHENTIC SURVEY

NOTE: BLOCK 8-15-1575 FOR 1943

C. H. BAIN
TRACED BY C. GILBERT
LETTERED BY J. S. ROZOSKY
CHECKED BY R. LITZ
J. J. R. - BAIN

CITY OF BALTIMORE
DEPARTMENT OF PUBLIC WORKS
BUREAU OF PLANS & SURVEYS
PROPERTY LOCATION DIVISION
WARD 8 SECTION 22
BLOCK 1575
SCALE 1 INCH = 100 FT. DATE April 1929