

REVISIONS

LOT 69/90 PER APP. # 452-454 3/16/32
 LOTS 21/32, 33/44 & 45/56 PER APP. 2118/29 C.Sh. 1391.
 " 35-56A per App. 2982-3007 9-16-37 C.Sh. 14.41
 Lots 57 to 68 per App. 924/935 & 14/38 for 1939 Ch.S. No 1543
 Lot 32A Part B of A, & P.S. C.Sh. 3946.
 Lot 32A Part D of A.C.S.H. 9531

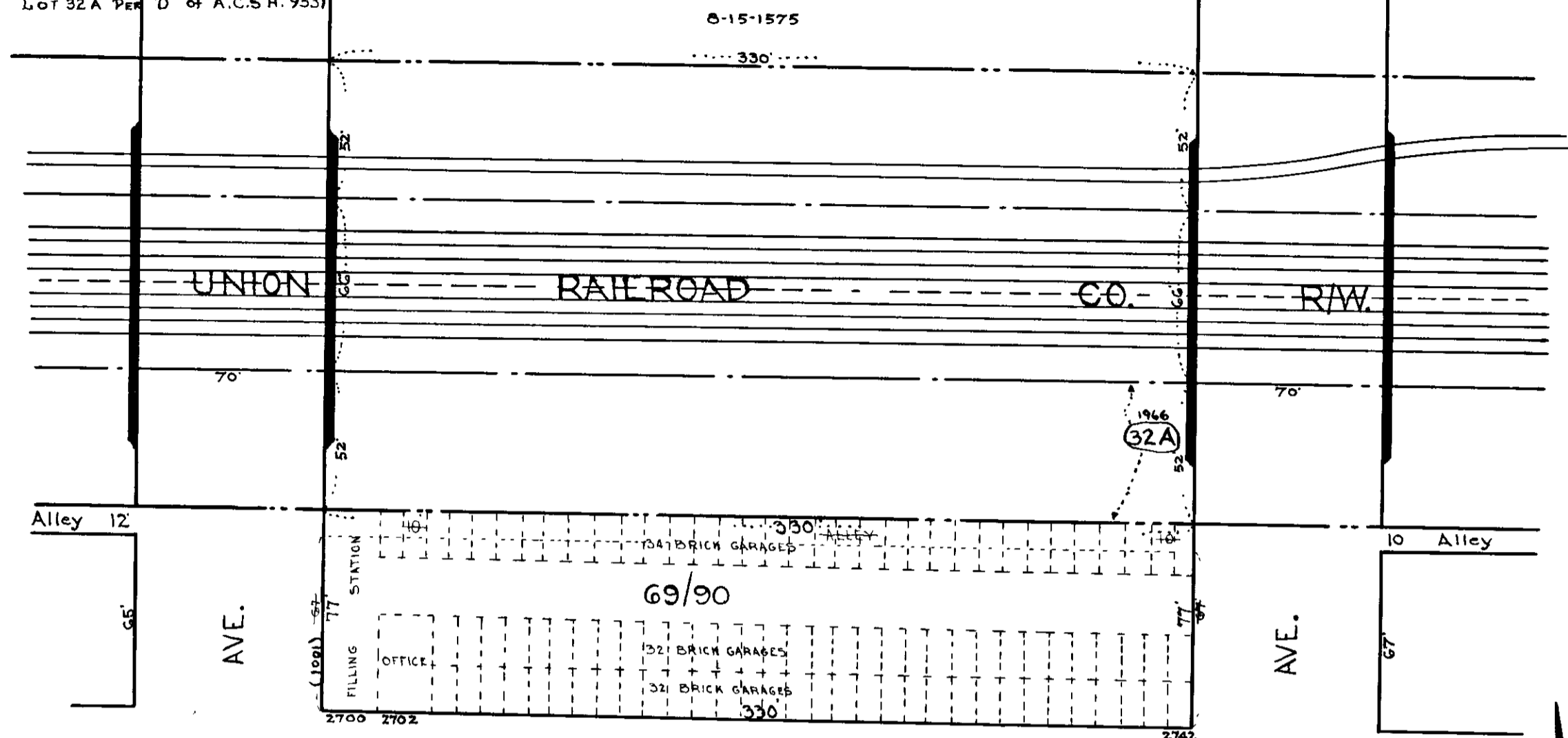

50' E. EAGER ST.

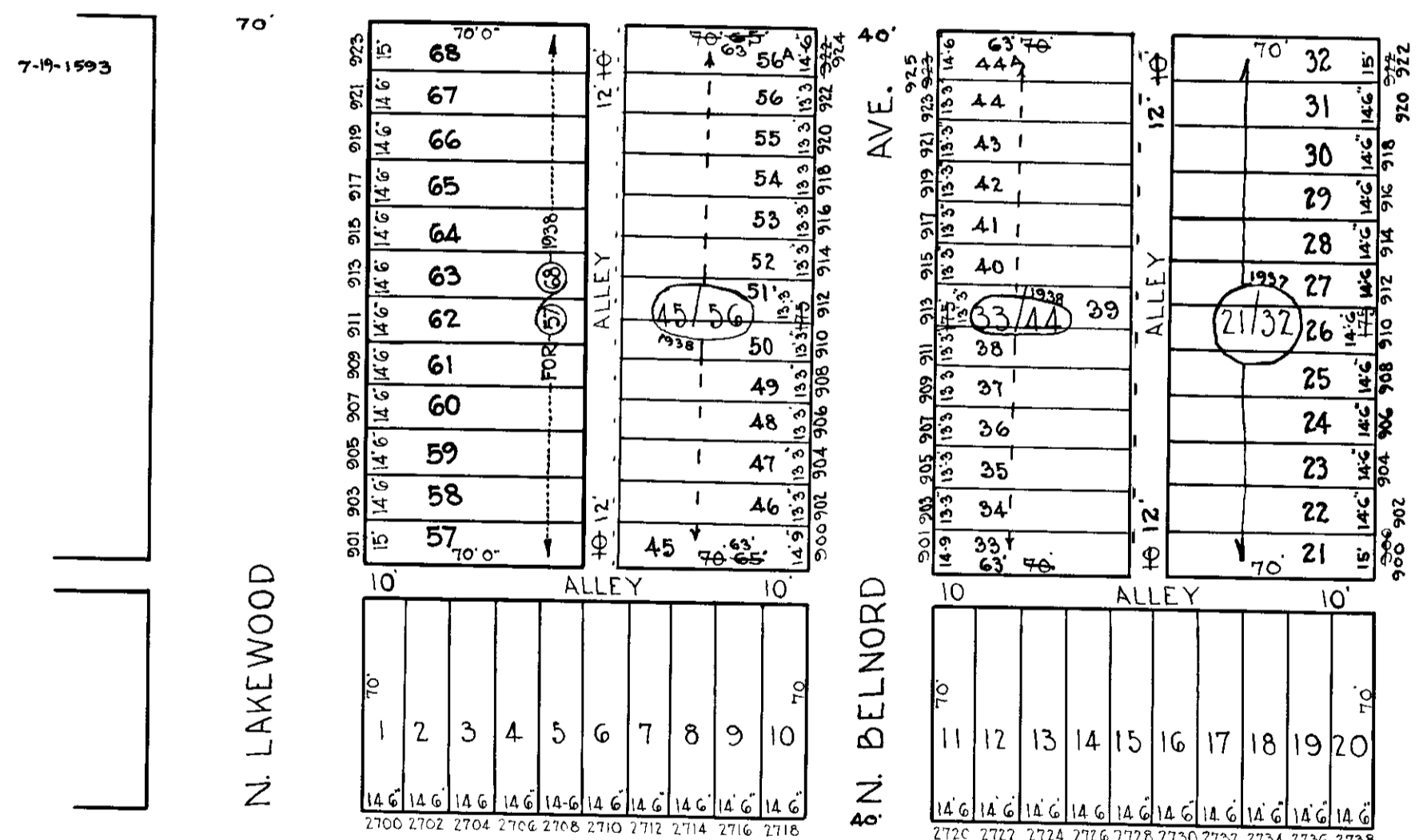

ASHLAND AVE.

NOTICE
 THIS IS A REAL PROPERTY PLAT AS PROVIDED
 FOR UNDER ARTICLE 764 OF THE CITY CHARTER
 IT IS COMPILED FROM ASTRUC AND SURVEY

Note - Block 7-1-1594 For 1940.

TRACED BY M.C. STUMPF
 LETTERED BY M.C.S.
 CHECKED BY

CITY OF BALTIMORE
 DEPARTMENT OF PUBLIC WORKS
 BUREAU OF PLANS & SURVEYS
 PROPERTY LOCATION DIVISION
WARD 7 SECTION 19
BLOCK 1594
 SCALE 1" = 50' DATE March, 1932