

REVISIONS

LOTS 36 & 37 CONS'D PER O.P.; CH. SH. 21-002

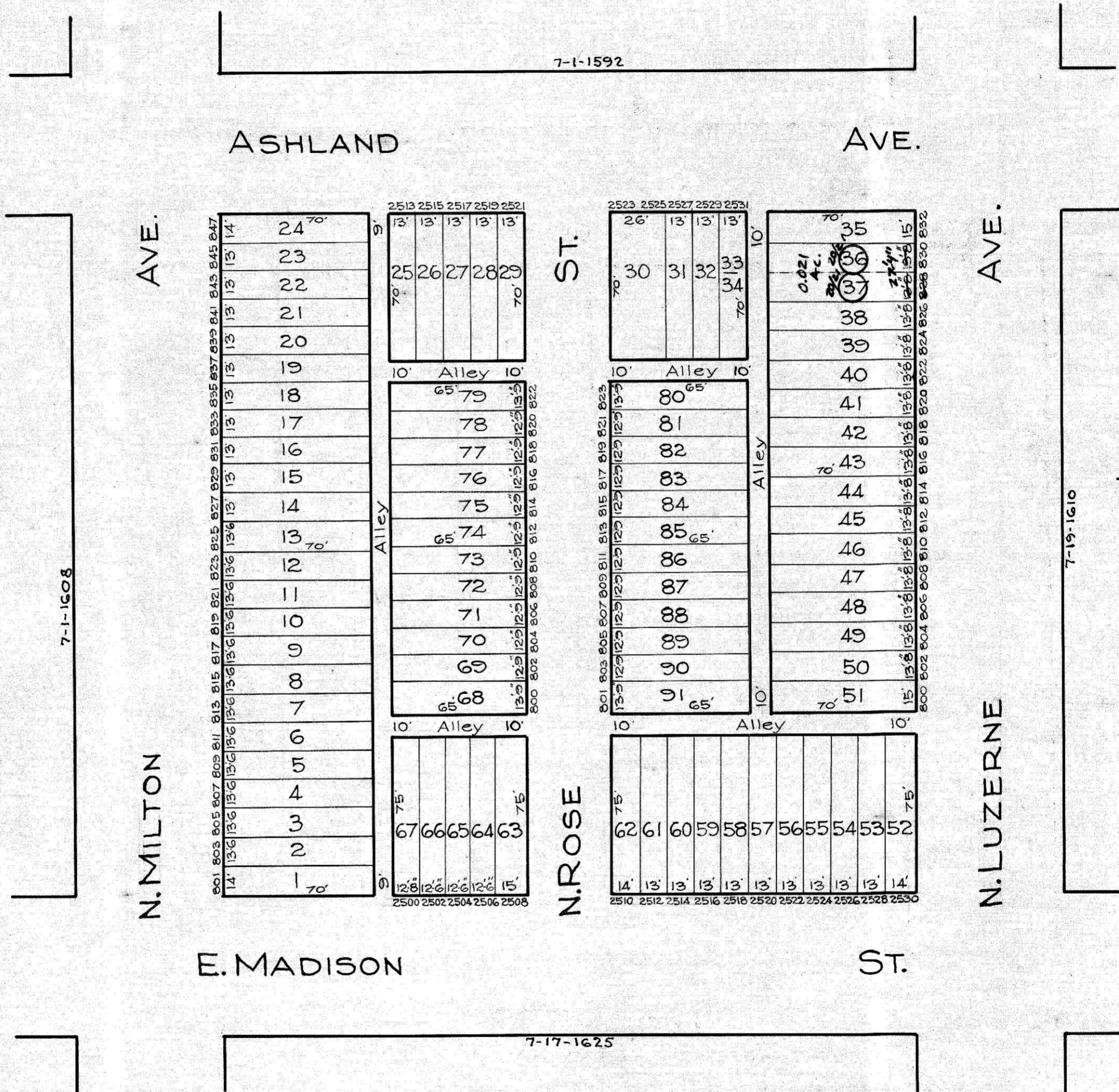

C. H. BAIN
 TRACED BY C. GILBERT
 LETTERED BY J. S. Rokosky
 CHECKED BY R. LITZ
 J.S.R. - BAIN

NOTICE
 THIS IS A REAL PROPERTY PLAT AS PROVIDED FOR UNDER ARTICLE 76(1) OF THE CITY CHARTER. IT IS COMPILED FROM TITLE AND OTHER SOURCES AND IS NOT AN AUTHENTIC SURVEY.

CITY OF BALTIMORE
 DEPARTMENT OF PUBLIC WORKS
 BUREAU OF PLANS & SURVEYS
 PROPERTY LOCATION DIVISION
 WARD 7 SECTION 1
 BLOCK 1609
 SCALE 1 INCH = 50 FT. DATE March 1929