

7-19-1612

E. MADISON ST.

ST.

N. KENWOOD AVE.

7-17-1627

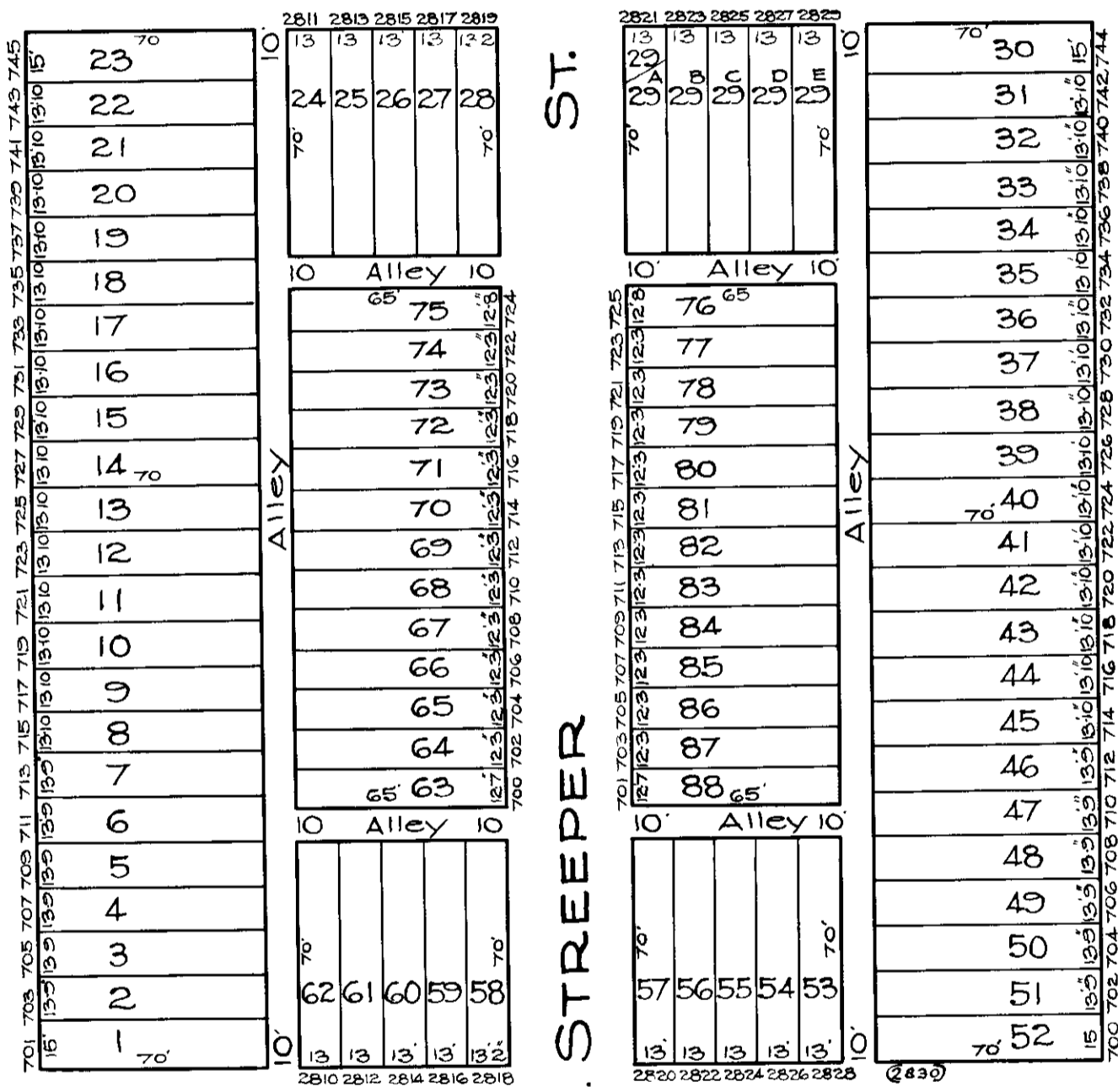

N. LINWOOD AVE. ST.

7-18-1629

E. MONUMENT ST.

ST.

7-17-1644

6 BAUERSFELD
 TRACED BY C. GILBERT
 LETTERED BY Jas. J. Rokosky
 CHECKED BY W. M. Lee.
 R. MITZ - BAIN

NOTICE
 THIS IS A REAL PROPERTY PLAT AS PROVIDED
 FOR UNDER ARTICLE 7011 OF THE CITY CHARTER
 IT IS COMPILED FROM TITLE AND OTHER
 SOURCES AND IS NOT AN AUTHENTIC SURVEY

CITY OF BALTIMORE
 DEPARTMENT OF PUBLIC WORKS
 BUREAU OF PLANS & SURVEYS
 PROPERTY LOCATION DIVISION
 WARD 7 SECTION 17
 BLOCK 1628
 SCALE 1/4" = 50 FT. DATE April 1929