

# REVISIONS.

Part Lot 32 Absorbed into 53 Per Deed & P.S. C. Sh. 3435.

Lot 29 Ho. No. Per Field & P.L.D. C. Sh. 5878A.

Lot 24/25 Lot No. Changed Per P.L.D. C. Sh. 8004A.

LOTS 27 & 54 PER DEEDS, C. SH. 749-1

LOT 24/25 HO. NO. CH. PER OWNERS REQUEST, C. SH. 77-058

LOT 29, - 32. DIV & CONS'D PER DEEDS C. SH. 79-172

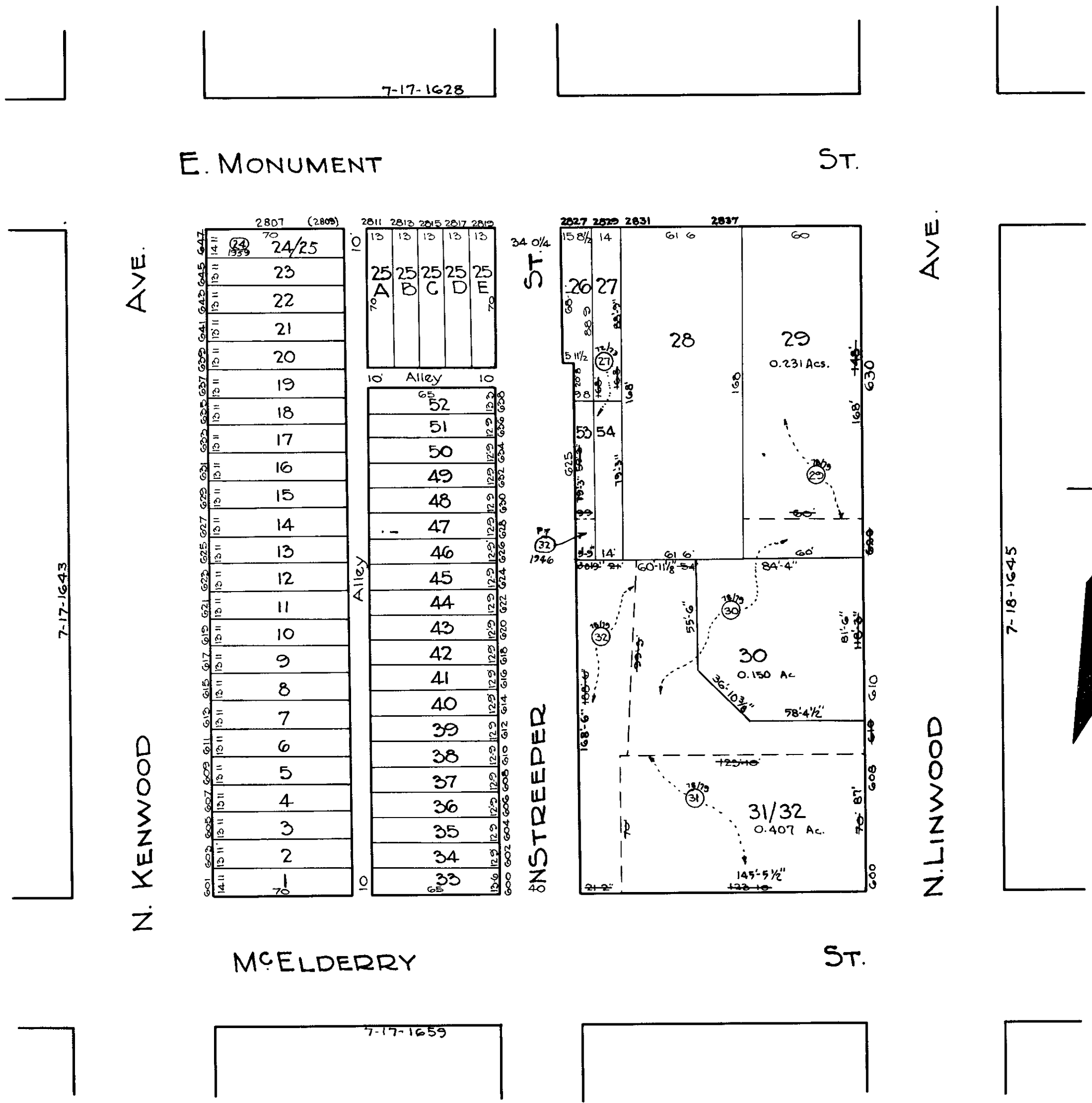

G BAUERSFELD  
TRACED BY C. GILBERT  
LETTERED BY W. M. Lee  
CHECKED BY W. M. Lee  
RUTZ - BAIN

**NOTICE**  
THIS IS A REAL PROPERTY PLAT AS PROVIDED FOR UNDER ARTICLE 76(4) OF THE CITY CHARTER. IT IS COMPILED FROM TITLE AND OTHER SOURCES AND IS NOT AN AUTHENTIC SURVEY

CITY OF BALTIMORE  
DEPARTMENT OF PUBLIC WORKS  
BUREAU OF PLANS & SURVEYS  
PROPERTY LOCATION DIVISION  
WARD 7 SECTION 17  
BLOCK 1644  
SCALE 1" = 50'-0" DATE April 1929