

REVISIONS

Lots 82 & 83 CONS'D Per APP 1905 C Sh 1249.
 Lots 75 & 76 Cons. Per App. 5246, C. Sh. 2193.
 Lot 93 Per Deed C. Sh. 4452
 Lots 86 to 88 Per B. S. C. Sh. 4448-A
 Lot 19/20 Per App. C. Sh. 7851
 Lot 52/53 Per D. of A. & Field C. Sh. 8302
 LOTS 84 & 85 DIM CHANGED PER DEEDS C. SH 88-093
 LOTS 68-78 & 80/81 CONS'D & DIV. PER DEED & SUBDIV. CH. SH. 94-201+94-202
 LOTS 87 & 88 CONS'D PER O. O. ; C. SH. 96-081



MC ELDERRY

ST.

AVE.

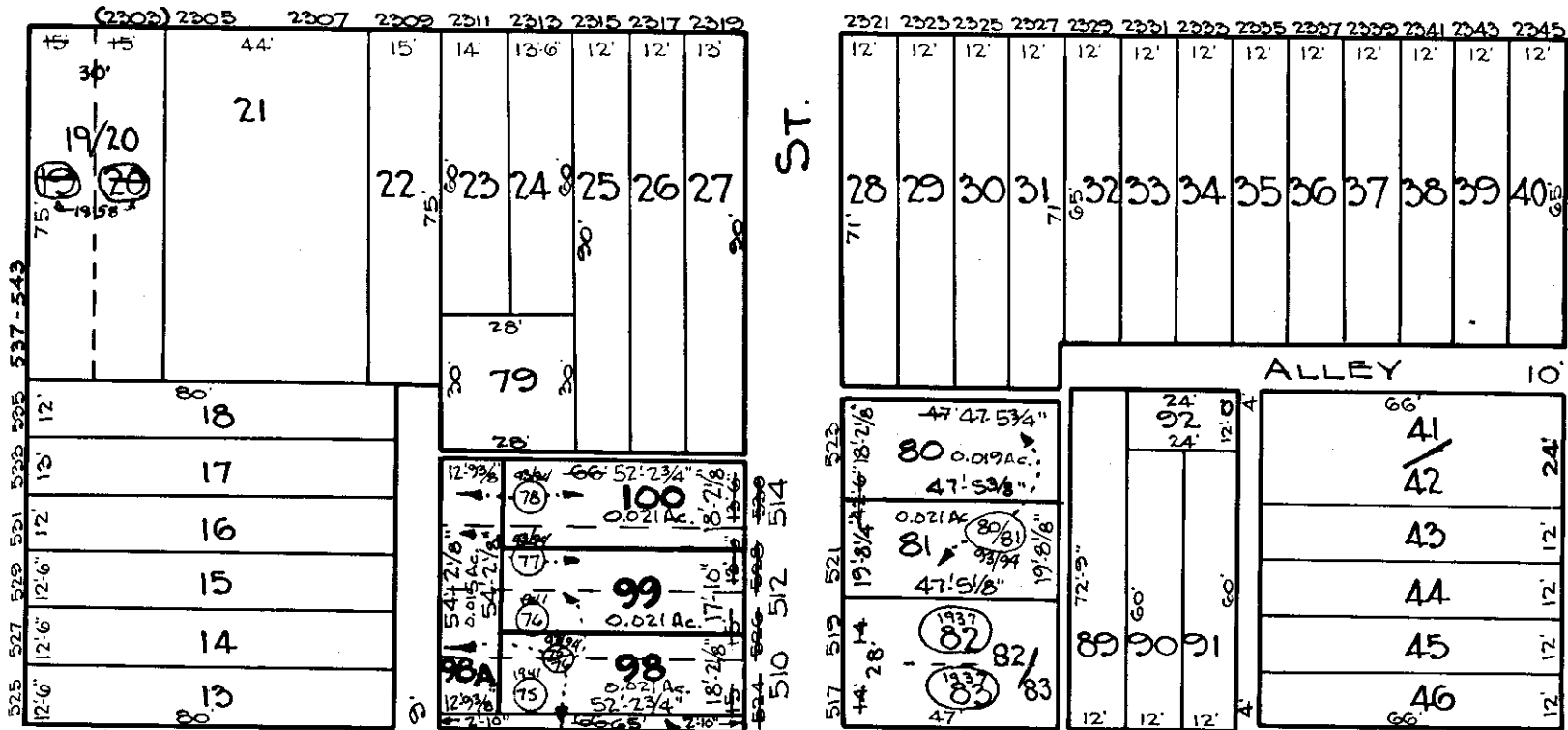

N. PATTERSON PARK

N. BRADFORD

N. MONTFORD

JEFFERSON

ST.

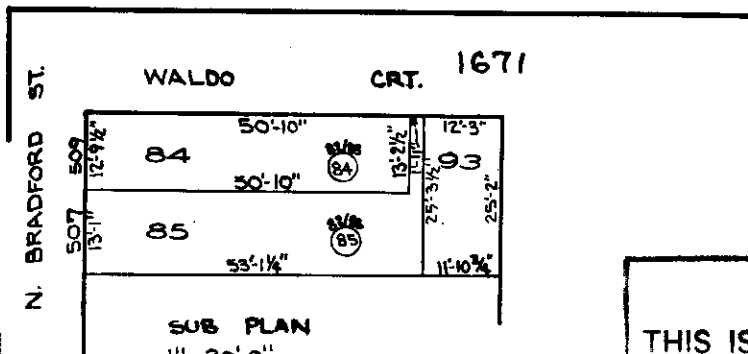

NOTICE
 THIS IS A REAL PROPERTY PLAT AS PROVIDED FOR UNDER ARTICLE 76(1) OF THE CITY CHARTER. IT IS COMPILED FROM TITLE AND OTHER SOURCES AND IS NOT AN AUTHENTIC SURVEY.

CITY OF BALTIMORE
 DEPARTMENT OF PUBLIC WORKS
 BUREAU OF PLANS & SURVEYS
 PROPERTY LOCATION DIVISION
 WARD 7 SECTION 15
 BLOCK 1654
 SCALE 1"=40'-0" DATE MCH. 1929.

G. BAUERSFELD
 TRACED BY C. GILBERT
 LETTERED BY W.M. LEE
 CHECKED BY W.M. LEE
 RUTZ - BAIN