

REVISION
 Lot 80/81 Per App. 3265 C.Sh. 2420
 Lots 1/3 & 4/6 St. NAME CHANGE C. SH 3176
 Block Changed Per P.S. C.Sh. 3276A.
 Lots 1/3 & 4/6 CONSOLIDATED PER APP. C. SH. 9393
 BLOCK REVISED - SEE SHEET NO. 2.

NOW PULASKI

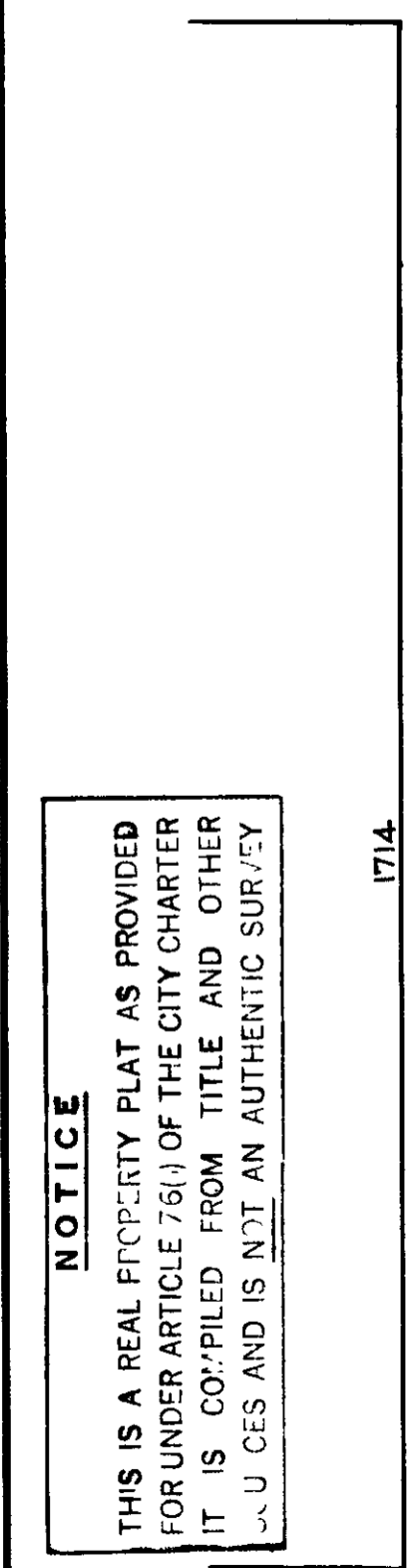
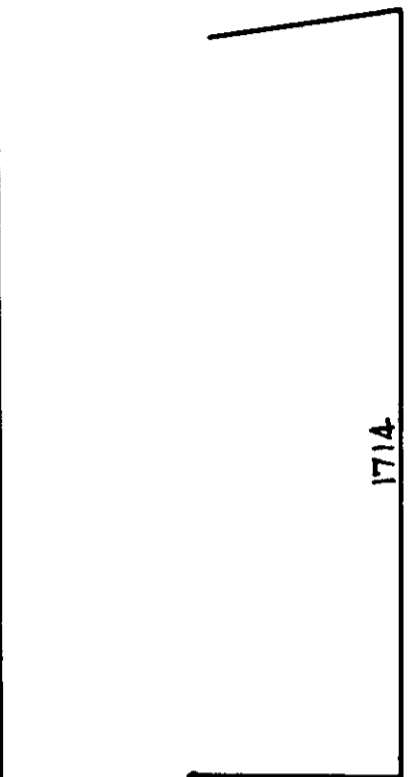

NOTICE
 THIS IS A REAL PROPERTY PLAT AS PROVIDED FOR UNDER ARTICLE 76(j) OF THE CITY CHARTER. IT IS COMPILED FROM TITLE AND OTHER RECORDS AND IS NOT AN AUTHENTIC SURVEY.

R. LITZ
 TRACED BY C. GILBERT
 LETTERED BY W. M. Lee
 CHECKED BY W. M. Lee
 R. LITZ - BAIN

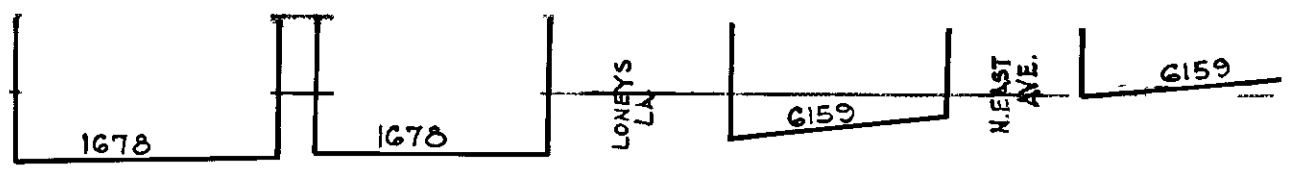

PHILADELPHIA HIGHWAY AVE.
 ORD. 81. 4-24-44

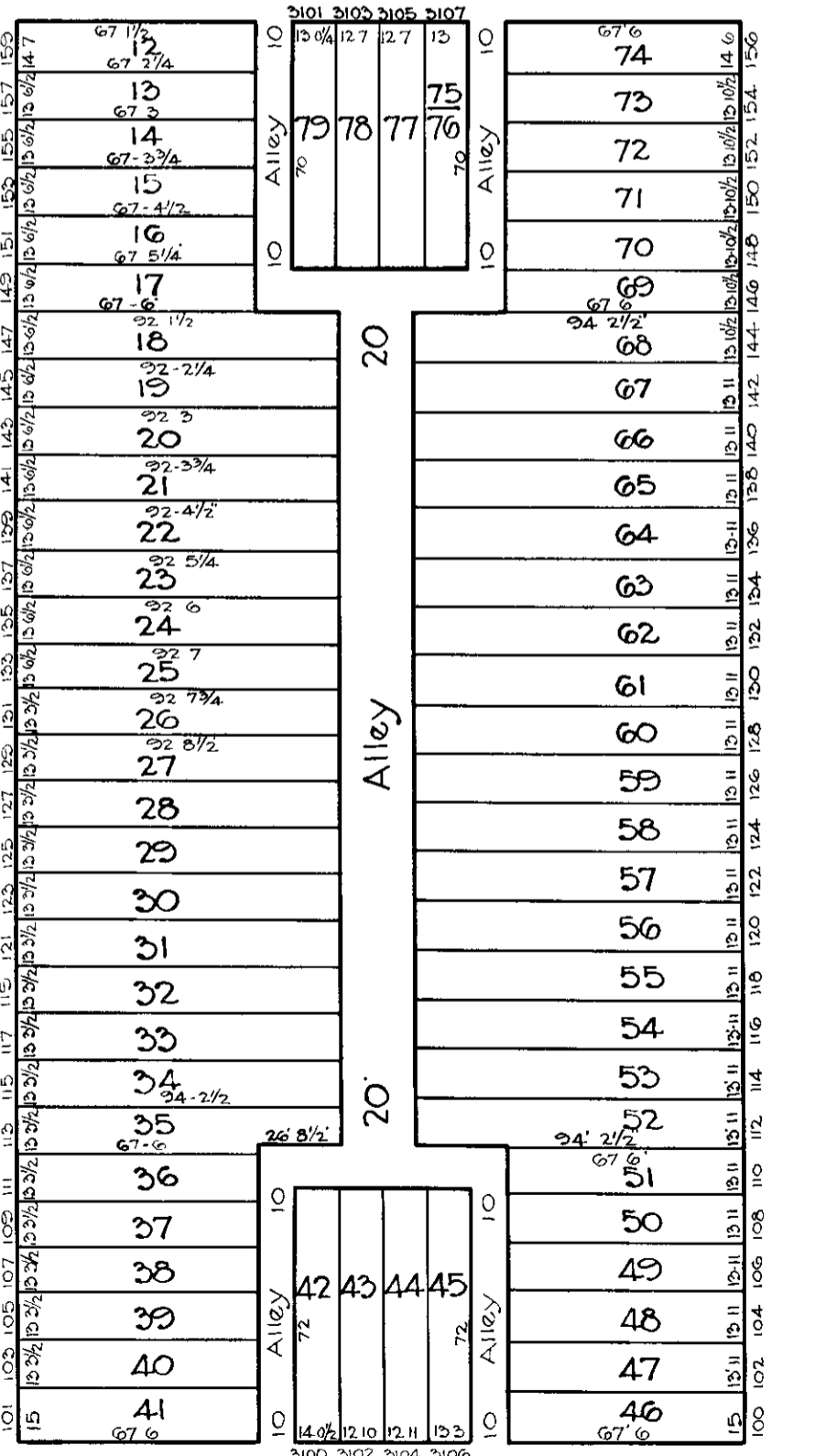
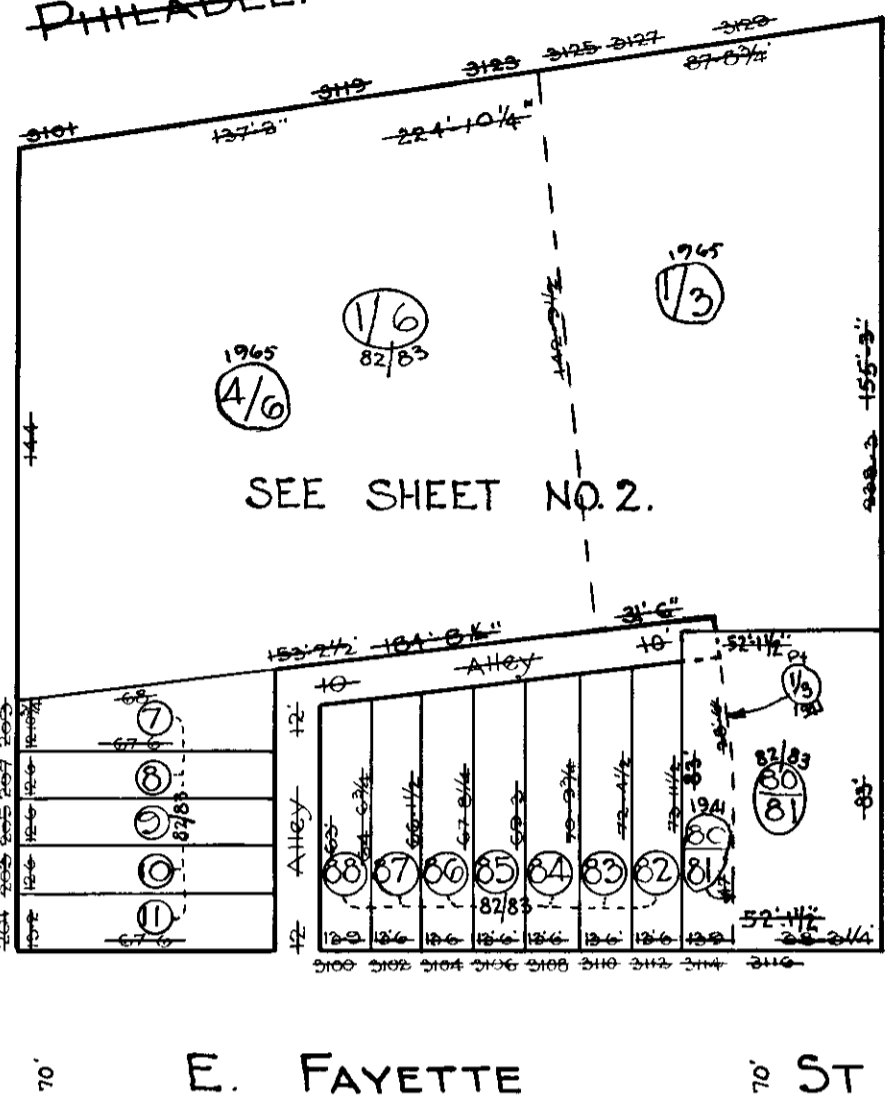

E. FAIRMOUNT AVE.

Note: Block 1715-16 For 1945.

50' 4 7/8
 AVE.

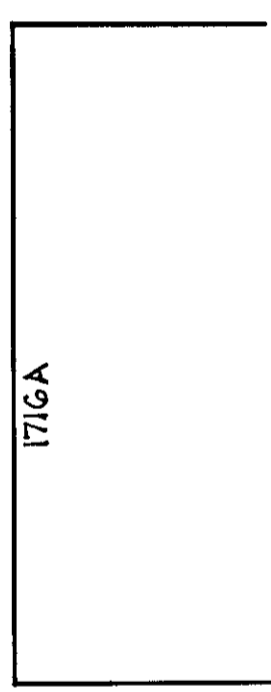
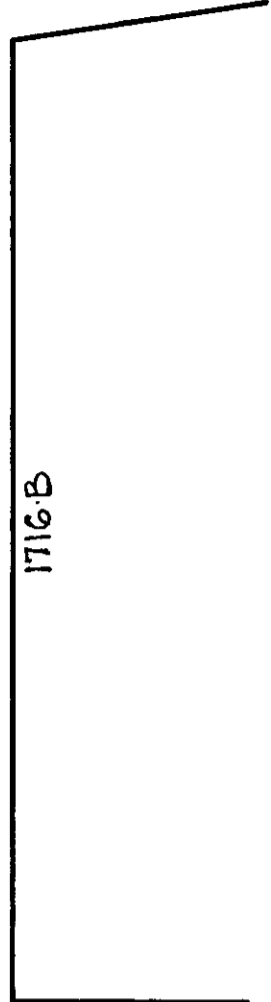

60' ESTHER PL.

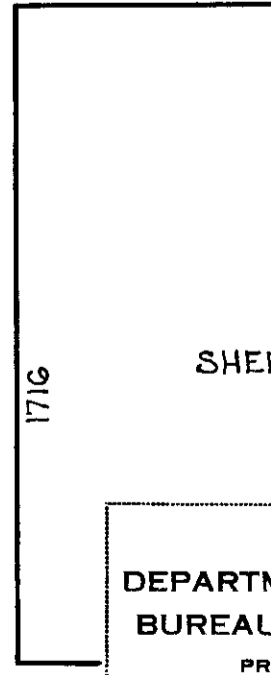

CITY OF BALTIMORE
 DEPARTMENT OF PUBLIC WORKS
 BUREAU OF PLANS & SURVEYS
 PROPERTY LOCATION DIVISION
 WARD 6 SECTION 18
 BLOCK 1715
 SCALE 1"=50.0 DATE April 1929

REVISIONS

LOTS 1/6 THRU 11, 80/81, 82 & 89 PER DEEDS, SURVEY, & P.L.S.; C.S.H. 83-123.
 LOT 1/6 PER D.O.F.A. C.S.H. 83-228
 LOT GA CONS'D PER PLS C.S.H. 88-243

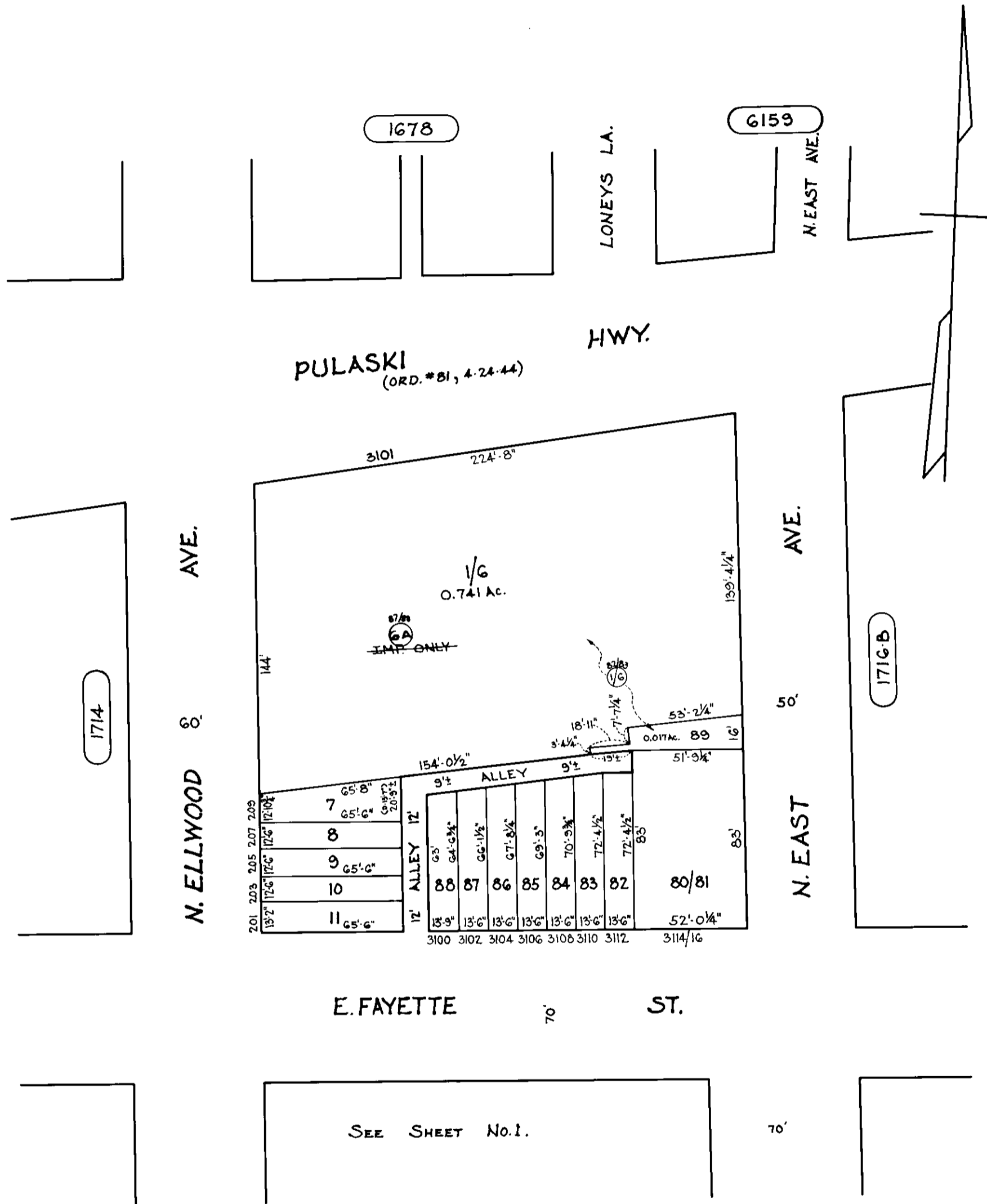

E. FAYETTE ST.

SEE SHEET No. 1.

SHEETS IN SET 2.
SHEET NO. 2.

TRACED BY A.M. HEYMAN
 LETTERED BY A.M. HEYMAN
 CHECKED BY

NOTICE
 THIS IS A REAL PROPERTY PLAT AS PROVIDED FOR UNDER ARTICLE 76(d) OF THE CITY CHARTER IT IS COMPILED FROM TITLE AND OTHER SOURCES AND IS NOT AN AUTHENTIC SURVEY.

CITY OF BALTIMORE
 DEPARTMENT OF PUBLIC WORKS
 PROPERTY LOCATION DIVISION
 WARD 6 SECTION 18
 BLOCK 1715
 SCALE 1" = 50' DATE Oct., 1982.