

REVISIONS
 LOTS 1/6, 8C-11E 31 PER DEED, C-34 92-057

2185

2132

FREDERICK

HURLEY

AVE.

ST.

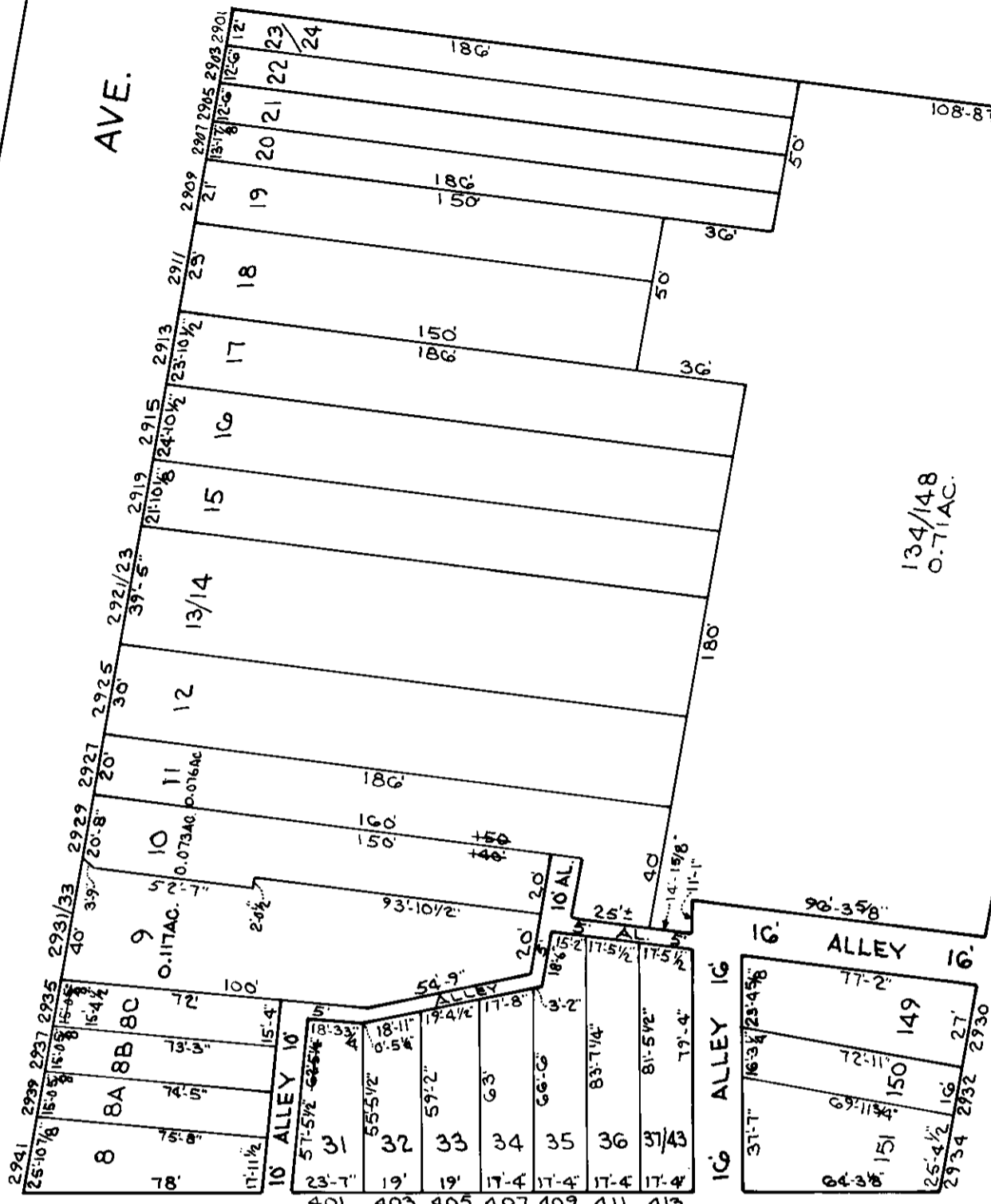

134/148
0.71 AC.

SEE SHEET - 3

PARKSLEY

AVE.

STAFFORD

SEE SHEET - 2

SHEETS IN SET-3
SHEET-1

S. LONGWOOD

ST.

1/6
1.272 AC.

2123-B

NOTICE

THIS IS A REAL PROPERTY PLAT AS PROVIDED FOR UNDER ARTICLE 76(d) OF THE CITY CHARTER IT IS COMPILED FROM TITLE AND OTHER SOURCES AND IS NOT AN AUTHENTIC SURVEY.

CITY OF BALTIMORE
DEPARTMENT OF PUBLIC WORKS

PROPERTY LOCATION SECTION
WARD **20** SECTION **5**
BLOCK **2131-B**

SCALE 1" = 50' DATE OCT. 1991

TRACED BY P.G.

LETTERED BY P.G.

CHECKED BY

SEE SHEET-1

REVISIONS

LOTS 24Z, 46-56 & 73 PER DEED, C.S.H. 92-057-058

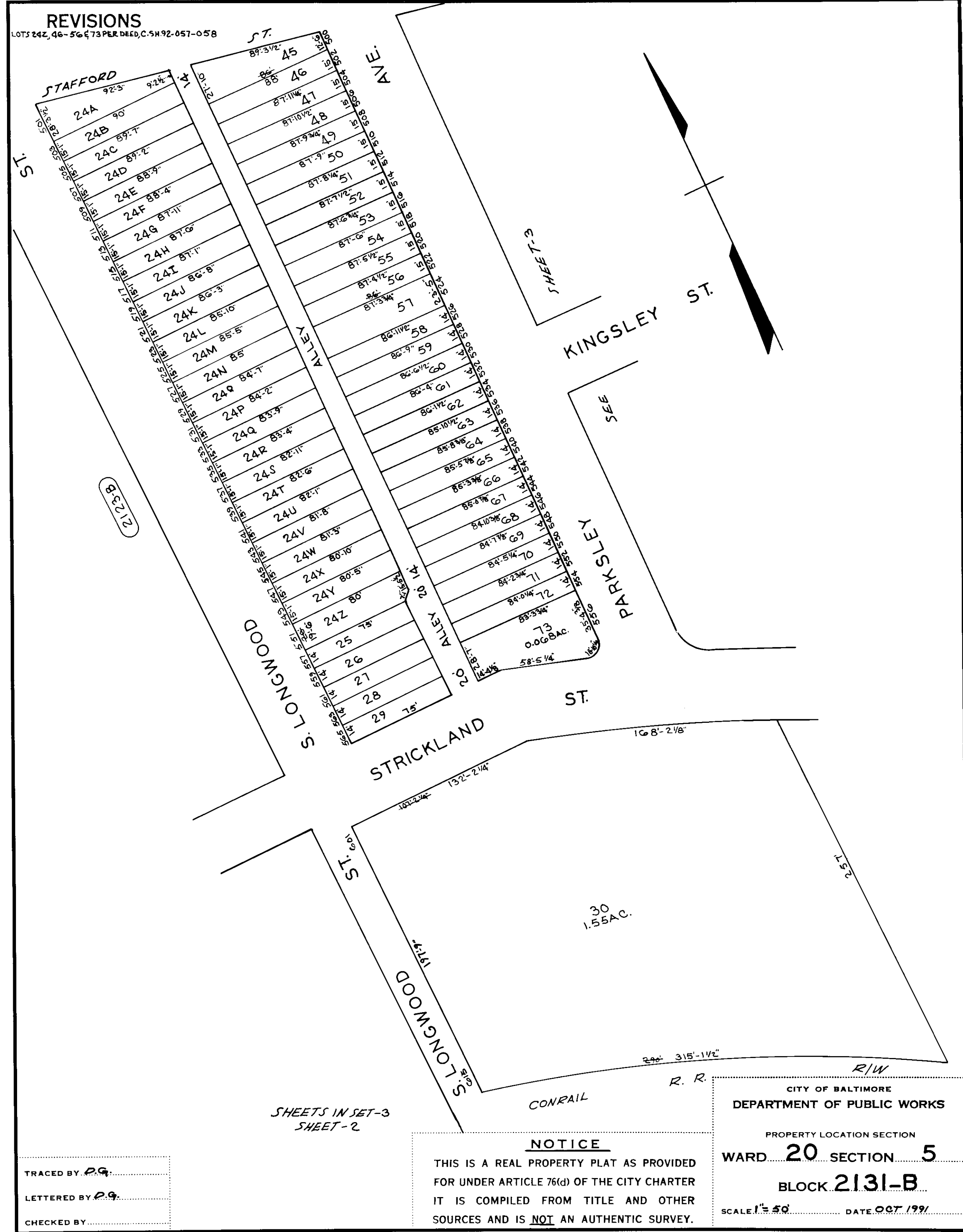

2131-B

S. LONGWOOD

STRICKLAND ST.

KINGSLEY ST.

PARKLEY

ST.

SHEETS IN SET-3
SHEET-2

TRACED BY P.G.
 LETTERED BY P.G.
 CHECKED BY _____

NOTICE
 THIS IS A REAL PROPERTY PLAT AS PROVIDED FOR UNDER ARTICLE 76(d) OF THE CITY CHARTER. IT IS COMPILED FROM TITLE AND OTHER SOURCES AND IS NOT AN AUTHENTIC SURVEY.

CITY OF BALTIMORE
 DEPARTMENT OF PUBLIC WORKS
 PROPERTY LOCATION SECTION
 WARD 20 SECTION 5
 BLOCK 2131-B
 SCALE 1" = 50' DATE OCT 1991

REVISIONS
 LOTS 74, 75, 109, 123 & 133 PER DEED, C.S.H.92-058-059

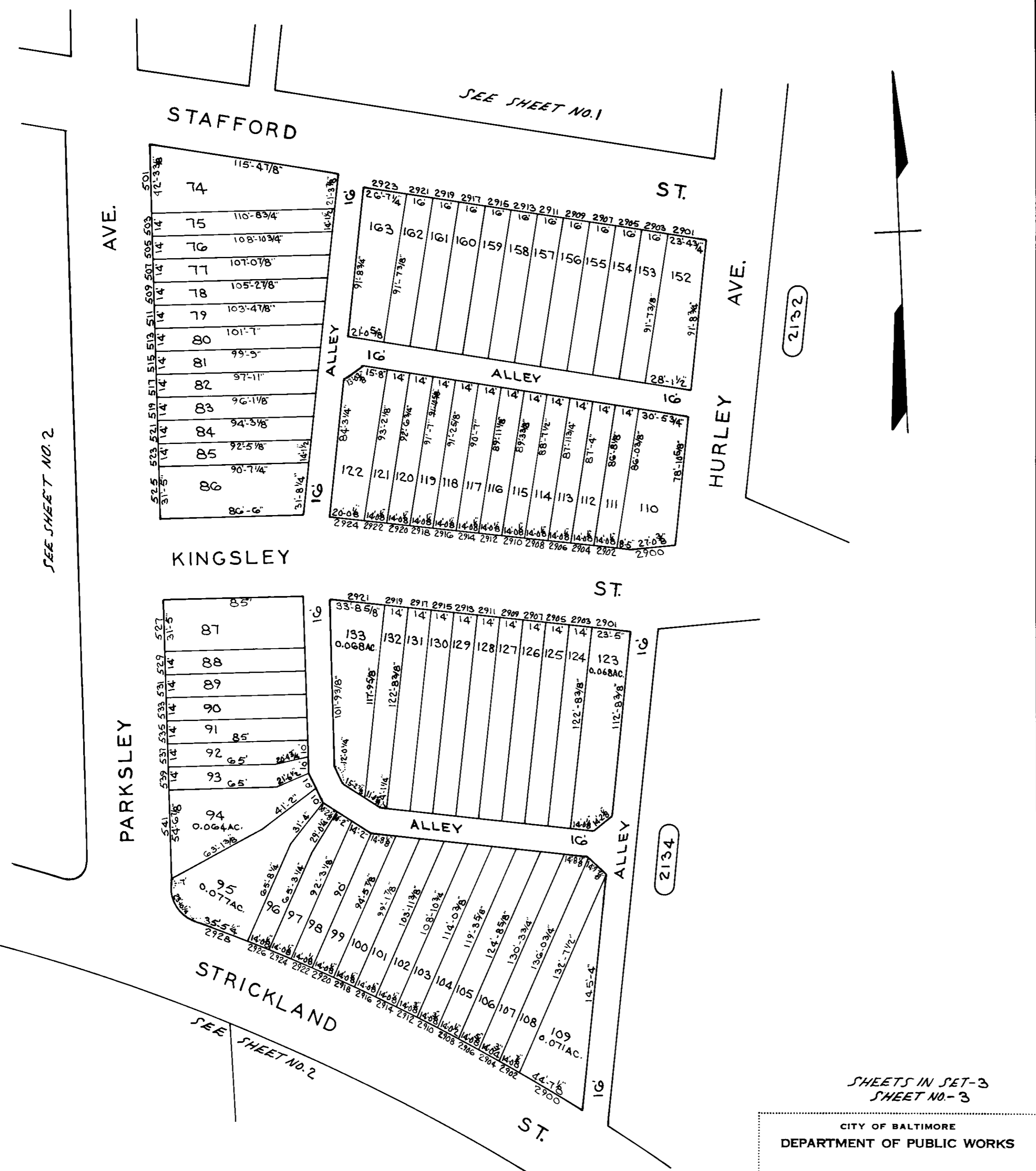

TRACED BY *P.G.*
 LETTERED BY *P.G.*
 CHECKED BY

NOTICE
 THIS IS A REAL PROPERTY PLAT AS PROVIDED FOR UNDER ARTICLE 76(d) OF THE CITY CHARTER IT IS COMPILED FROM TITLE AND OTHER SOURCES AND IS NOT AN AUTHENTIC SURVEY.

SHEETS IN SET-3
SHEET NO.- 3

CITY OF BALTIMORE
 DEPARTMENT OF PUBLIC WORKS

PROPERTY LOCATION SECTION
 WARD **20** SECTION **5**
 BLOCK **2131-B**

SCALE 1" = 50' DATE OCT 1991