

REVISIONS
 LOT 49/50 HO. No PER, PLS C SH. 205A

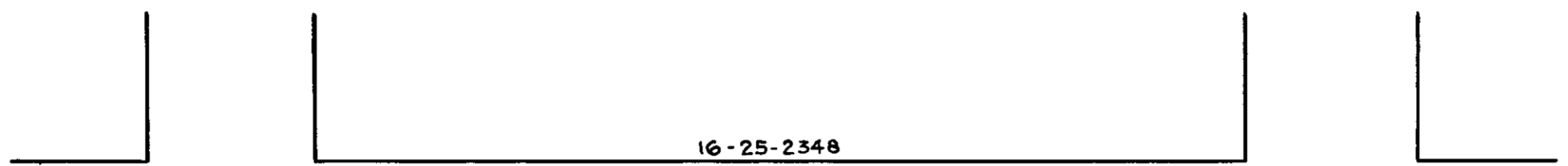

EDMONDSON AVE.

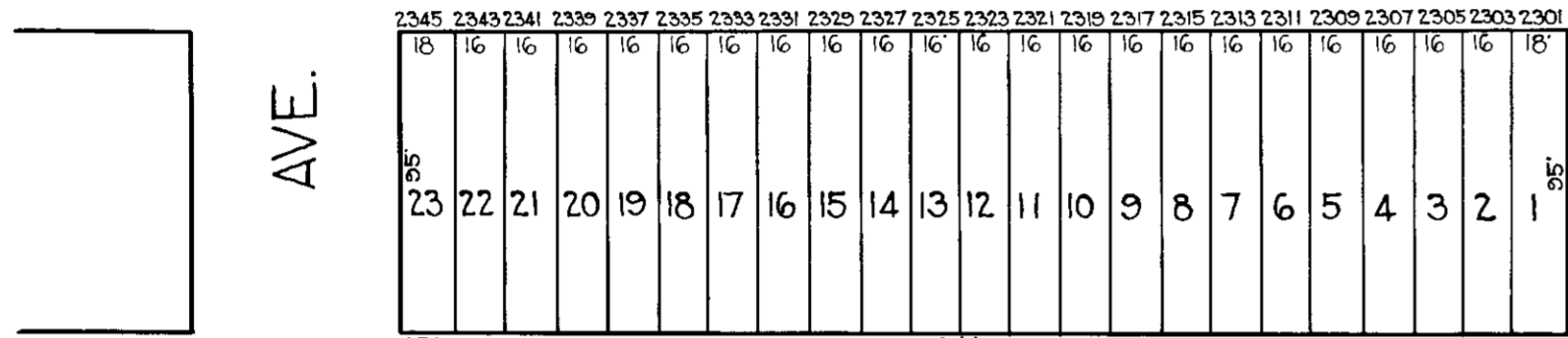

AVE.

ST.

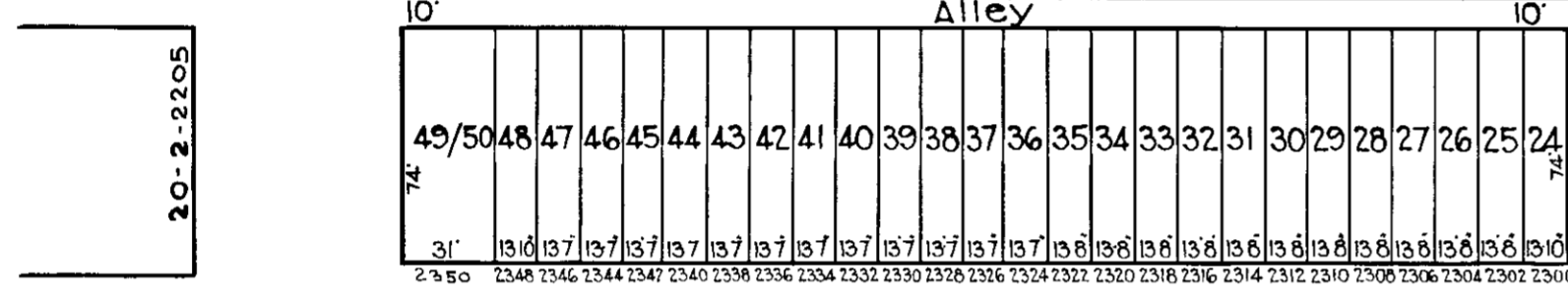

LAURETTA AVE.

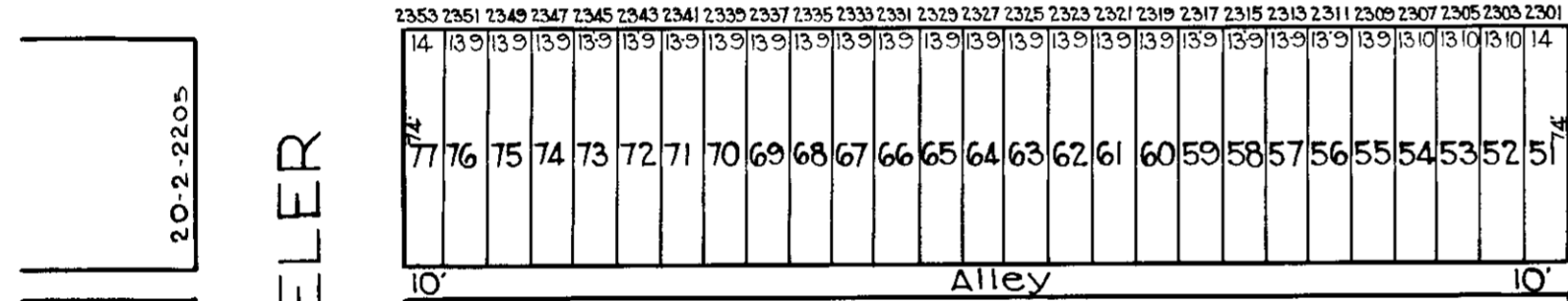

WHEELER

N. BENTALOU



W. FRANKLIN ST.

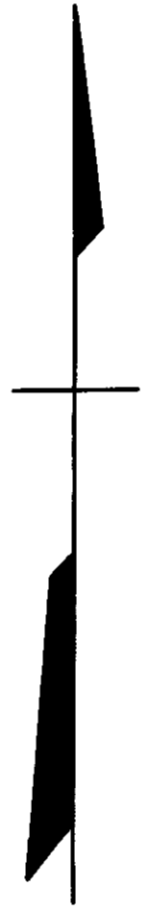
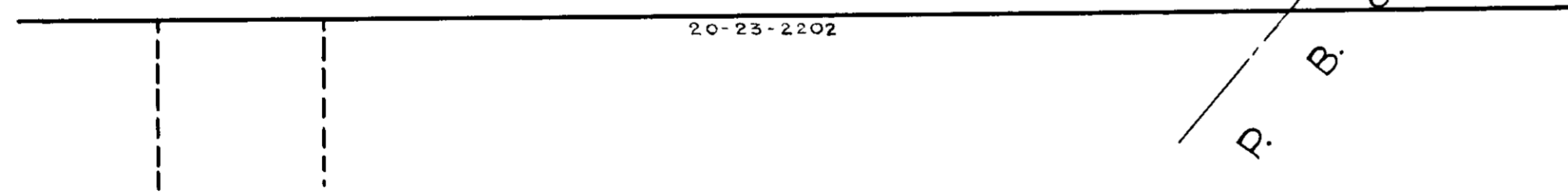

TRACED BY J.H. Kilmore
 LETTERED BY J.J.R.
 CHECKED BY

NOTICE
 THIS IS A REAL PROPERTY PLAT AS PROVIDED FOR UNDER ARTICLE 76(1) OF THE CITY CHARTER. IT IS COMPILED FROM TITLE AND OTHER SOURCES AND IS NOT AN AUTHENTIC SURVEY.

CITY OF BALTIMORE
 DEPARTMENT OF PUBLIC WORKS
 BUREAU OF PLANS & SURVEYS
 PROPERTY LOCATION DIVISION
 WARD 20 SECTION 2
 BLOCK 2201
 SCALE 1"=60 FT. DATE MAR. 1930