

REVISIONS -  
 Lots 1-17 Con. of pts to bed of st. Per P.L.D. C.5h. 4763

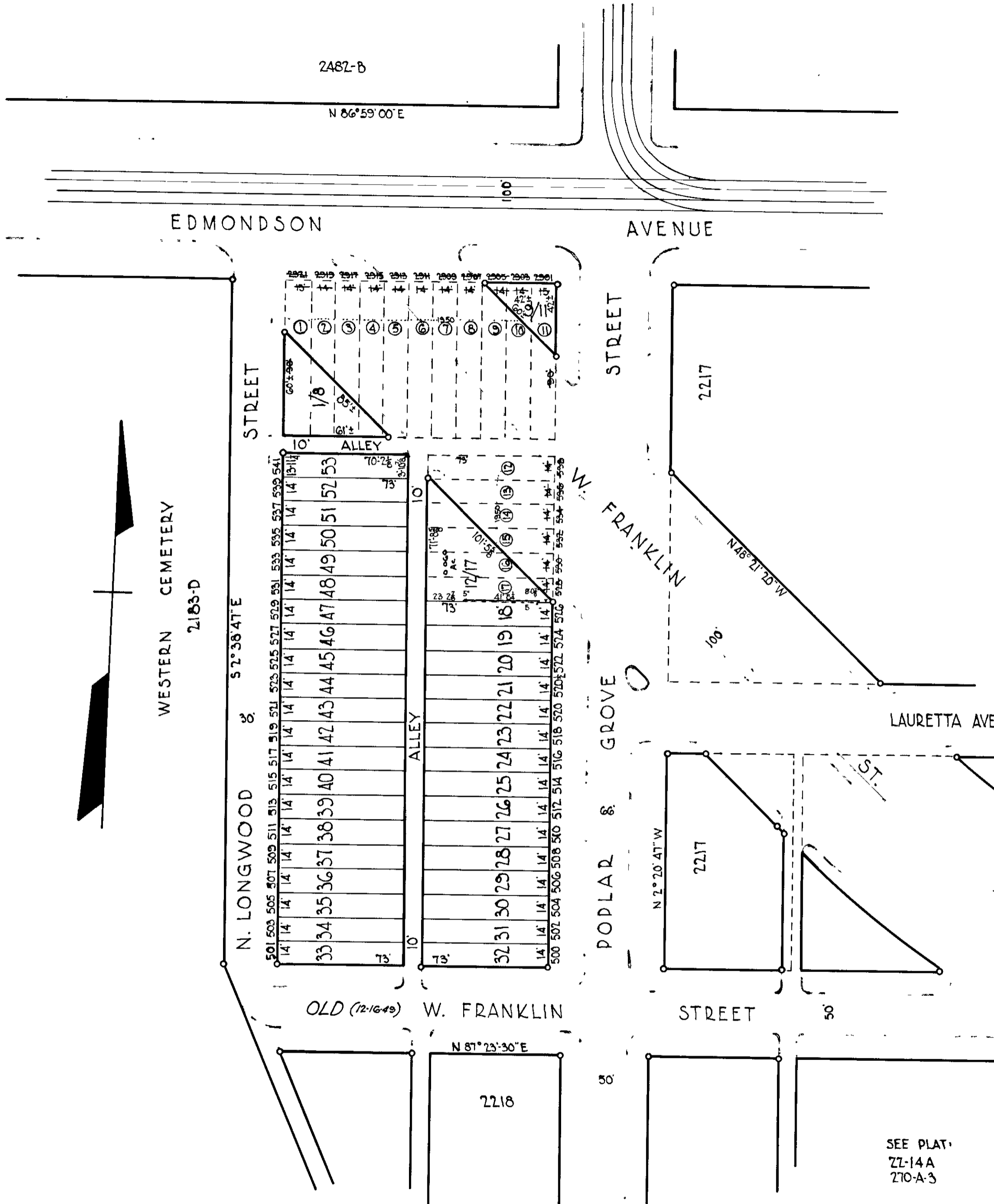

TRACED BY J.V. LENTZ  
 LETTERED BY J.V.L.  
 CHECKED BY

**NOTICE**  
 THIS IS A REAL PROPERTY PLAT AS PROVIDED FOR UNDER ARTICLE 76(2) OF THE CITY CHARTER IT IS COMPILED FROM TITLE AND OTHER SOURCES AND IS NOT AN AUTHENTIC SURVEY.

CITY OF BALTIMORE  
 DEPARTMENT OF PUBLIC WORKS  
 BUREAU OF PLANS & SURVEYS  
 PROPERTY LOCATION DIVISION  
 WARD 20 SECTION 2  
 BLOCK 2216  
 SCALE 1/4" = 50' DATE Dec. 1949

SEE PLAT  
 ZL-14A  
 270-A-3