

REVISIONS  
 Lots 7, 8 per Deed, C. Sh. 1039  
 Lots 15 to 19 Per App. 5716/20, C. Sh. 2572  
 Lots 20 to 22 Per App. 7247/43, C. Sh. 2572  
 Block changed per Bog A & P. S. C. Sh. 2984  
 Lots 20 & 22 PER DEEDS C. Sh. 3124  
 Lots 19, 19A & 20 PER DEEDS & FIELD C. Sh. 3306.

REVISIONS (cont'd)  
 Lots 19A & 20 cond per Deed C. Sh. 3468  
 Lot 9 Ho. No. Changed Per Field, C. Sh. 4359A.

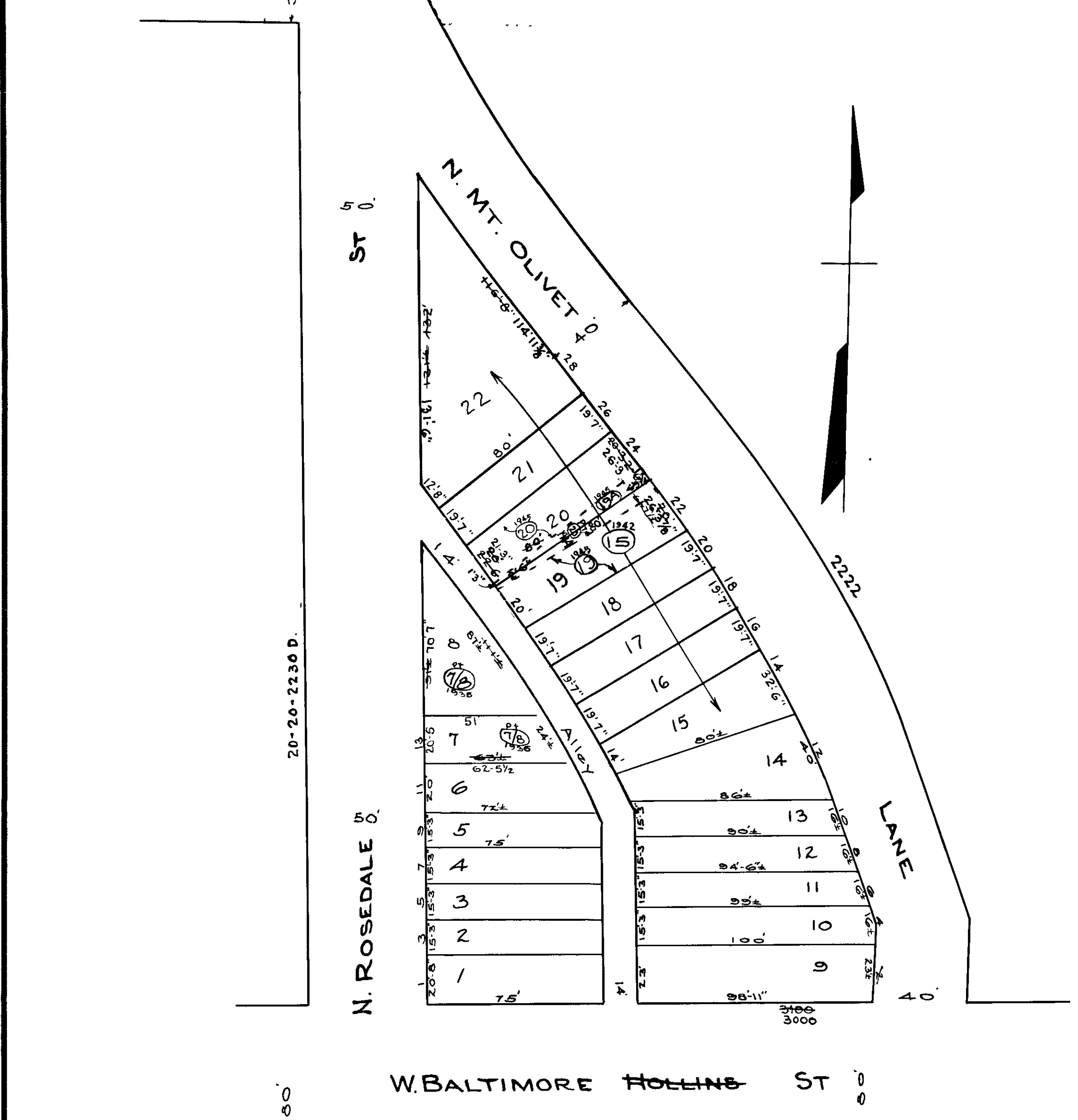

NOTE: BLOCK 20-3-2230-C FOR 1943

**NOTICE**  
 THIS IS A REAL PROPERTY PLAT AS PROVIDED  
 FOR UNDER ARTICLE 76(h) OF THE CITY CHARTER  
 IT IS COMPILED FROM TITLE AND OTHER  
 SOURCES AND IS NOT AN AUTHENTIC SURVEY

CITY OF BALTIMORE  
 DEPARTMENT OF PUBLIC WORKS  
 BUREAU OF PLANS & SURVEYS  
 PROPERTY LOCATION DIVISION  
 WARD 20 SECTION 20  
 BLOCK 2230-C  
 SCALE: 1" = 40' DATE MAY 1979

TRACED BY C. R. WARD  
 LETTERED BY C. R. WARD  
 CHECKED BY