

REVISIONS

LOTS 1 TO 15 DIVIDED PER APP. 880/94 C.S.H. 1911. & 2033A.  
 LOTS 16 TO 30 PER APP. 2327/41 C.S.H. 2031  
 Block changed per B.O.A. & P.S. C. Sh. 2985

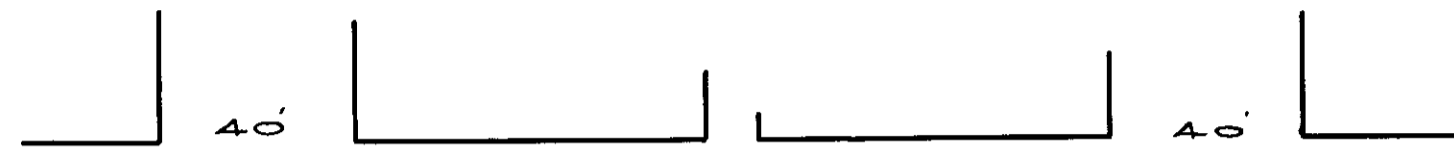

W. BALTIMORE HOLLINS ST

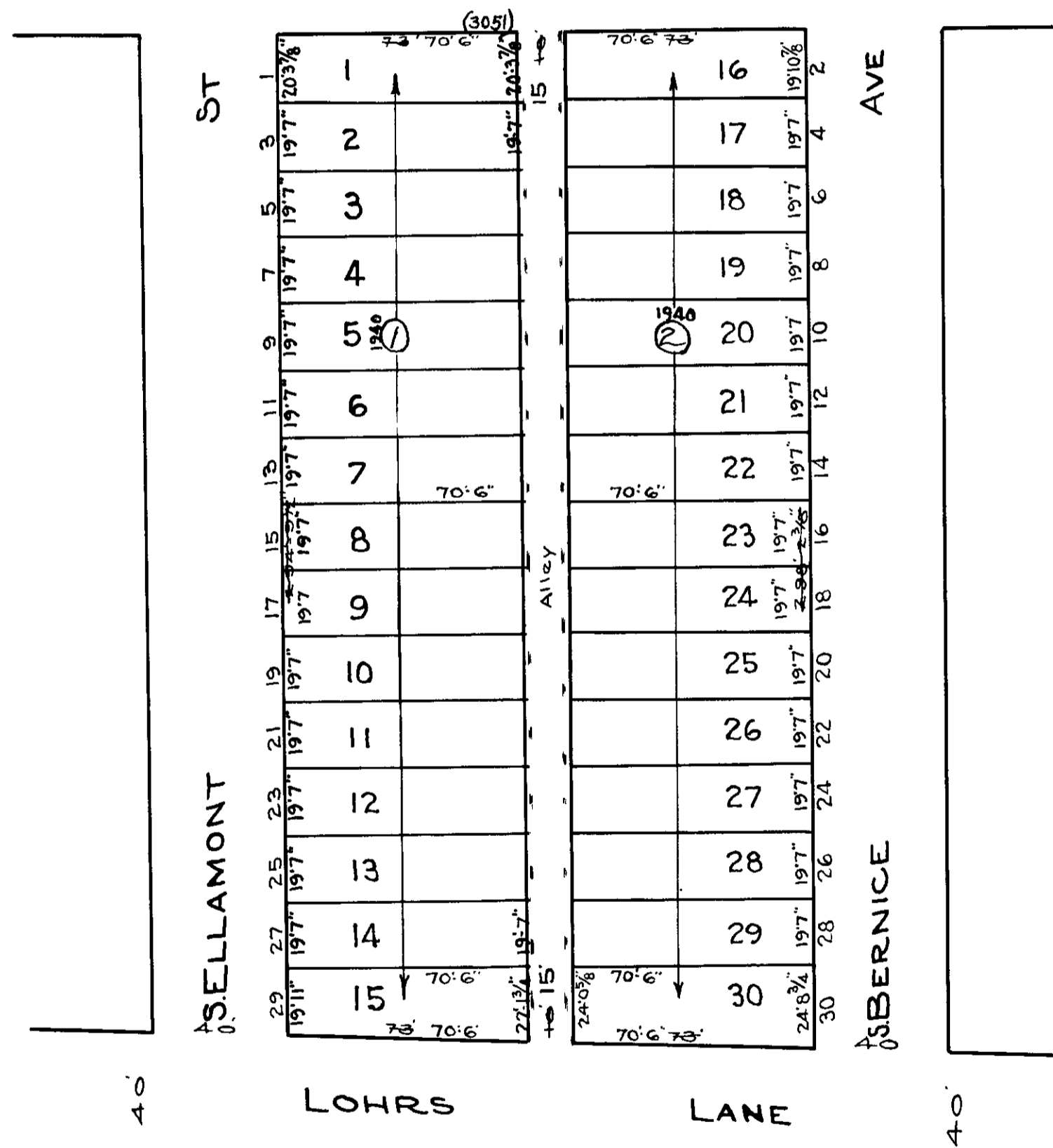

NOTE: BLOCK 20-3-2230-K FOR 1943

TRACED BY C.R. WARD  
 LETTERED BY C.R. WARD  
 CHECKED BY

**NOTICE**  
 THIS IS A REAL PROPERTY PLAT AS PROVIDED  
 FOR UNDER ARTICLE 76(1) OF THE CITY CHARTER  
 IT IS COMPILED FROM TITLE AND OTHER  
 SOURCES AND IS NOT AN AUTHENTIC SURVEY

CITY OF BALTIMORE  
 DEPARTMENT OF PUBLIC WORKS  
 BUREAU OF PLANS & SURVEYS  
 PROPERTY LOCATION DIVISION  
 WARD 20 SECTION 20  
 BLOCK 2230-K  
 SCALE: 1" = 40' DATE MAY 1979