

REVISIONS

Lots 4, 4A, 4B App 445-446 Feb 12, 1930.

Lot 1 Deed 3740-632

Lot 3 " 3546-219

Lot 43 Out Of Lots 41, 42 Per Letter - B. of A. C. Sh. 1957.

Block changed per B. of A. & P. S. C. Sh. 2977-78

Lot 1 Divided Per Deed, C. Sh. 4456.

Lots 12 & 13 Dim Changed Per P. L. De Field C. Sh. 6317-A

LOTS 40 THRU 42 CONS'D PER O. O. C. SH. 9253

LOT 1 DESC. CH. PER P. L. S.; C. SH. 866A

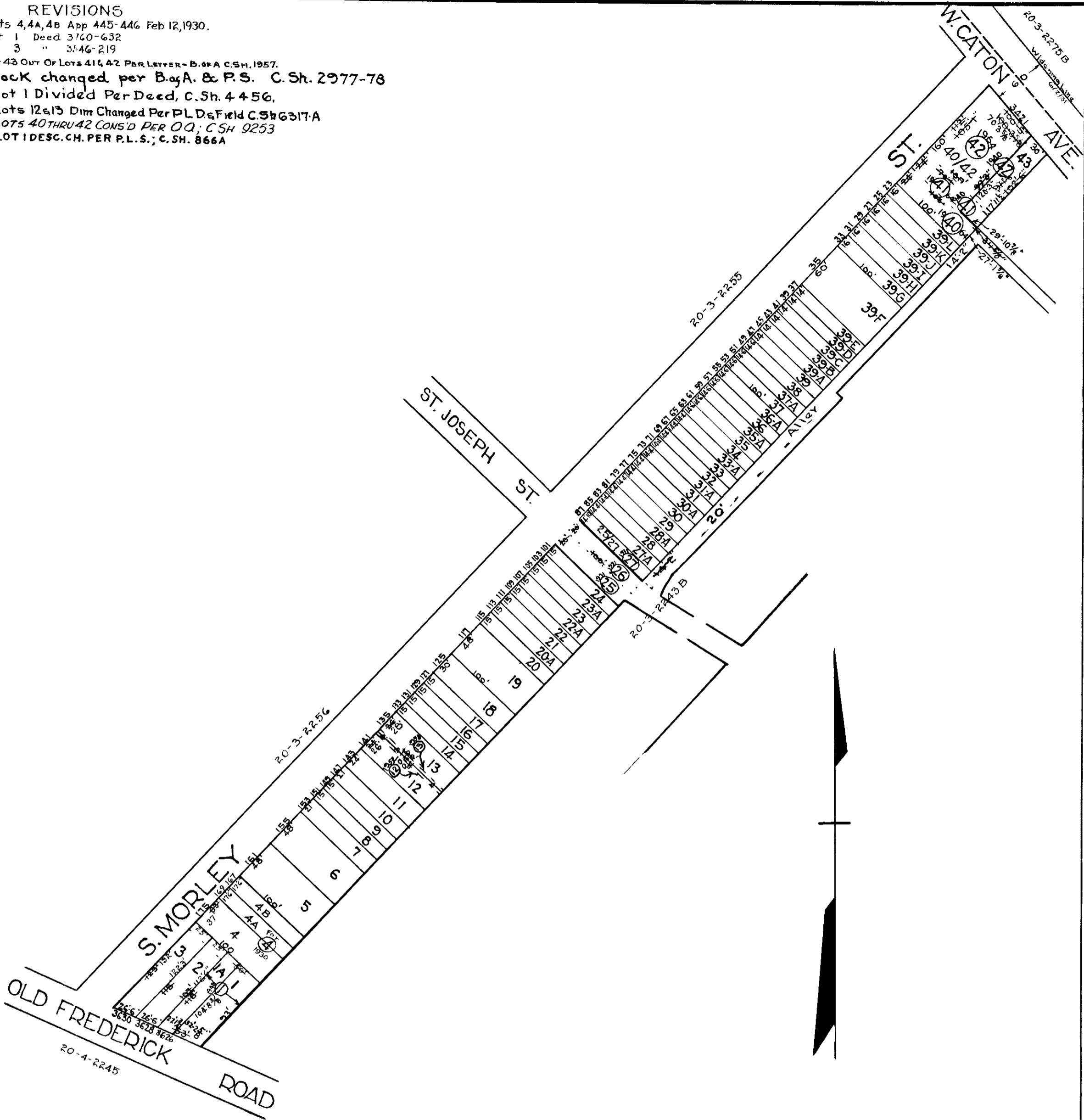

NOTE: BLOCK 20-3-2243-C FOR 1943

TRACED BY *C. C. Miller*
 LETTERED BY *H. V. Houser*
 CHECKED BY _____

NOTICE
 THIS IS A REAL PROPERTY PLAT AS PROVIDED FOR UNDER ARTICLE 76(1) OF THE CITY CHARTER IT IS COMPILED FROM TITLE AND OTHER SOURCES AND IS NOT AN AUTHENTIC SURVEY.

CITY OF BALTIMORE
 DEPARTMENT OF PUBLIC WORKS
 BUREAU OF PLANS & SURVEYS
 PROPERTY LOCATION DIVISION
WARD 20 SECTION 19
BLOCK 2243-C
 SCALE: 1" = 100'-0" DATE: Feb. 1930