

REVISIONS
 Dim Lot 55 per Deed 480A-379 Oct 21, 1927 C. Sh 646
 Block changed per B. of A. & P. S. C. Sh. 2964-2965
 Lot 57/6A Div. Per Deed C. Sh. 4448
 LOTS 51/61, 62/64, 65-68 & 84 CONS'D PER FIELD C. Sh 17-008
 LOT 3, DIM. COR. PER DEED; C. Sh. 81-426.
 LOTS 57/61, 62/64, 65, 66/68, 84 PER. DEED C. Sh. 87-516

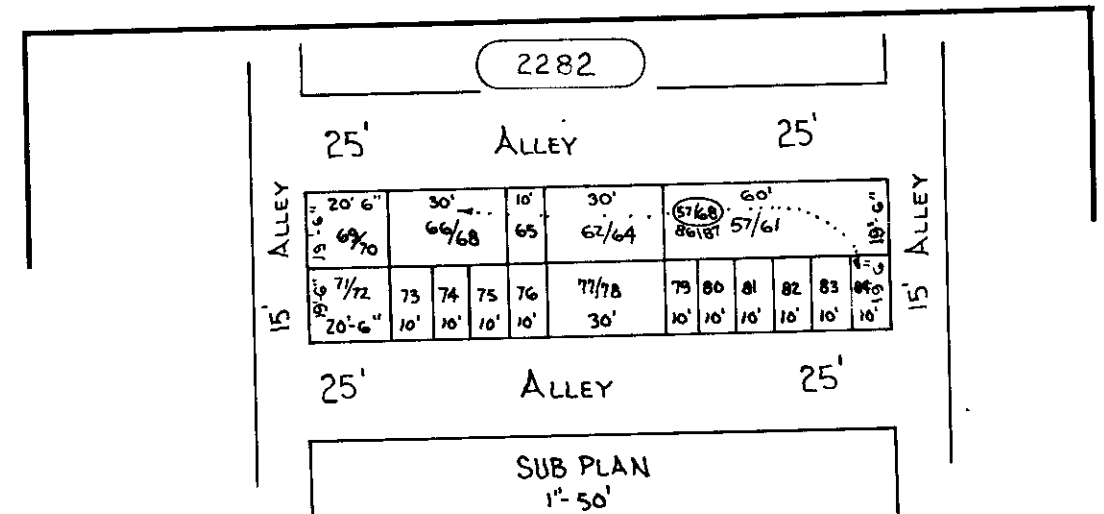
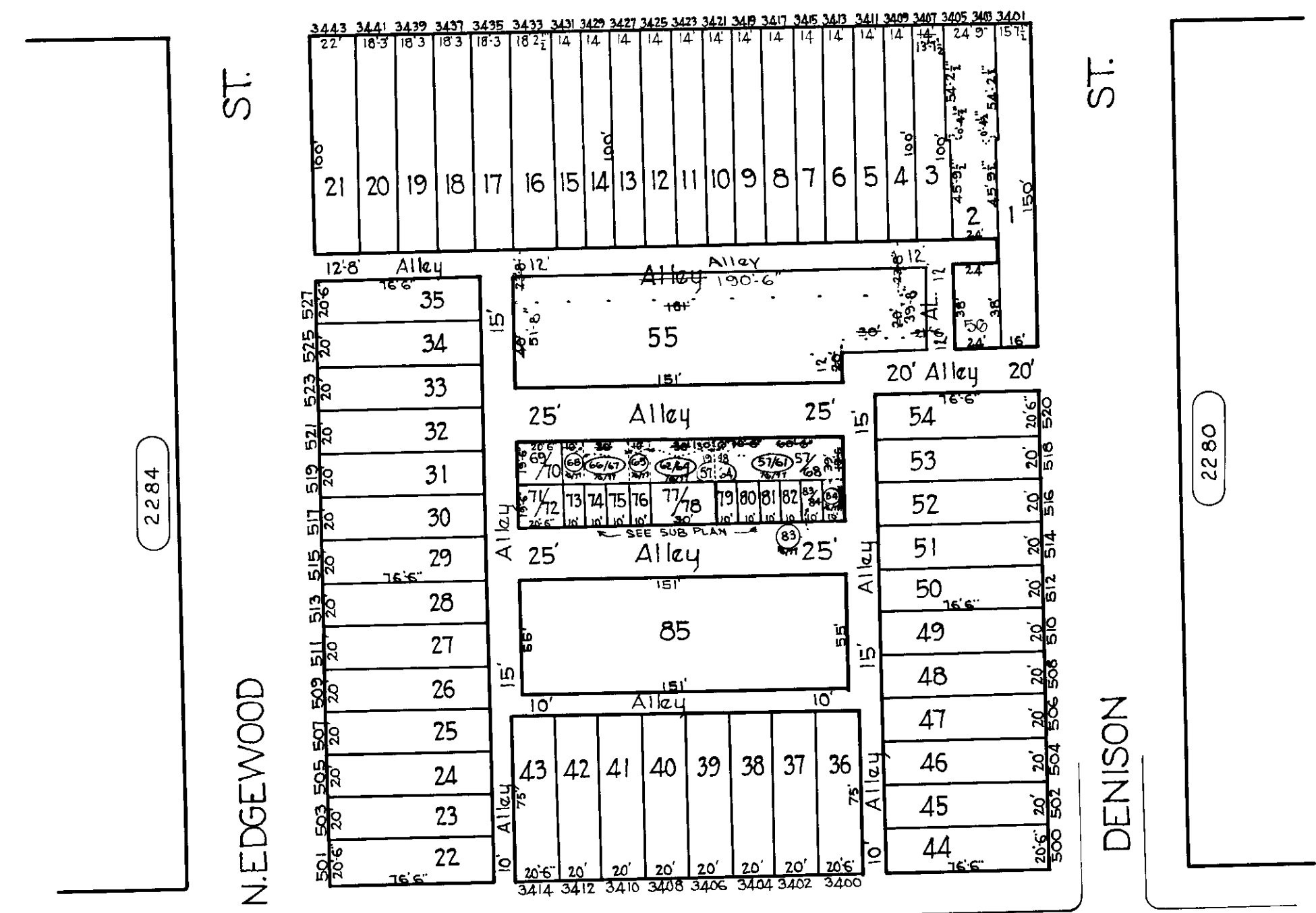
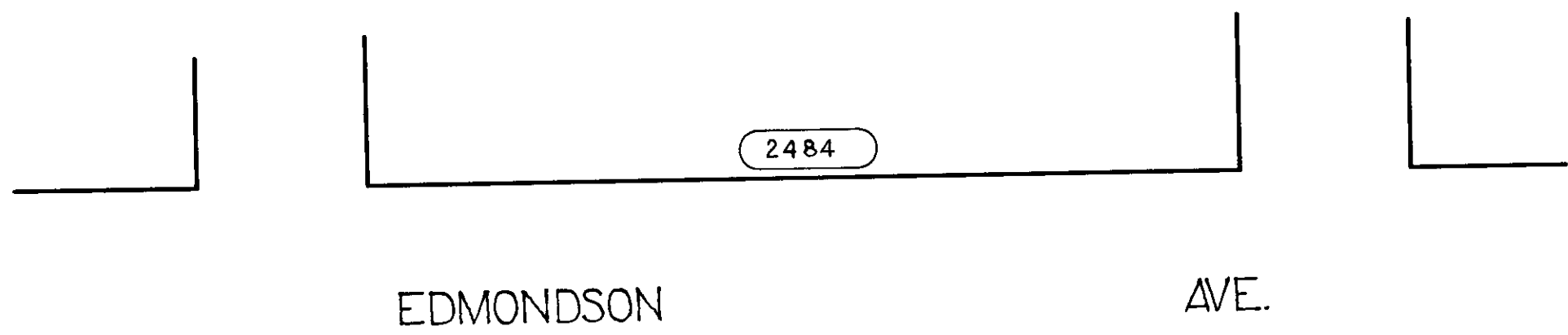

CURB-7
 THE THOM. JAMES CALIHAN JR 50
 ASST. IN 20-17-2282-LOT 1
 CURB-7

NOTE: BLOCK 20-3-2283 FOR 1943

NOTICE
 THIS IS A REAL PROPERTY PLAT AS PROVIDED FOR UNDER ARTICLE 76(a) OF THE CITY CHARTER. IT IS COMPILED FROM TITLE AND OTHER SOURCES AND IS NOT AN AUTHENTIC SURVEY

CITY OF BALTIMORE
 DEPARTMENT OF PUBLIC WORKS
 BUREAU OF PLANS & SURVEYS
 PROPERTY LOCATION DIVISION
 WARD 20 SECTION 17
 BLOCK 2283
 SCALE: 1"=60'-0" DATE: April-1930

TRACED BY: C.C. Miller
 LETTERED BY: H.V. Houser
 CHECKED BY: