

**REVISIONS.**  
 Pt. Lot 31 Absorbed in Lot 1 Per Deed C. Sh. 4716  
 Lot 30 Per Deed C. Sh. 6250  
 Lot 30 Ho. No. Assigned Per. P.L.D.C. Sh. 79148  
 Lot 31 Cor. Per Deed & P.L.S.; C. Sh. 86-172.  
 16 - 25 - 2345

W. LANVALE ST.

ST.

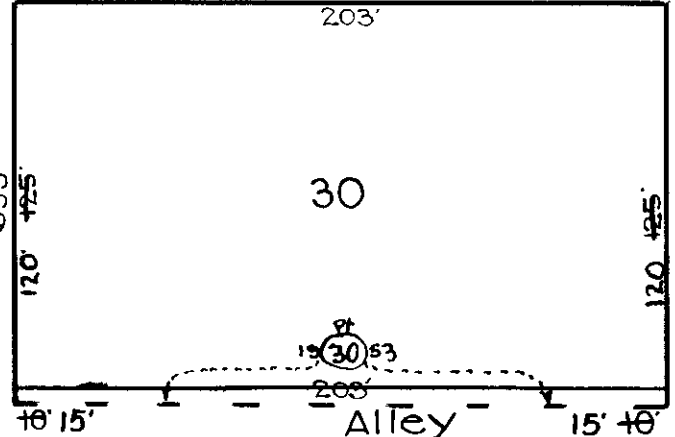

SPEDDEN ST.

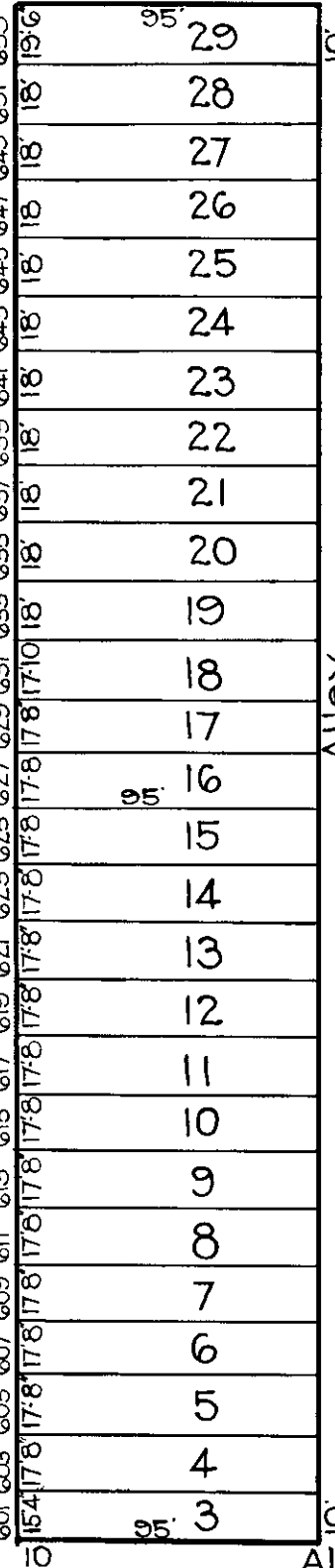

Alley 480'

31  
 16/7/2345 etc  
 For 1930  
 2.942 Ac. 11-26-85

N. BENTALOU

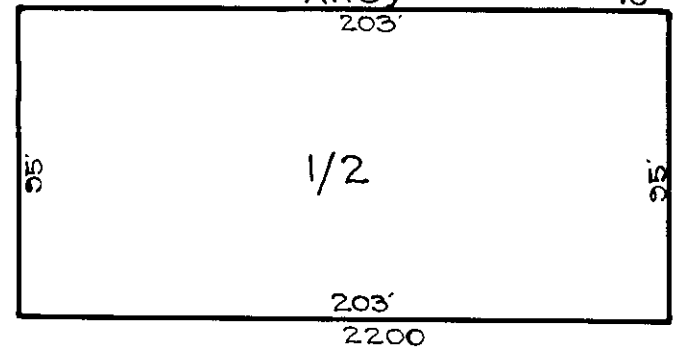

SPEDDEN ST.

EDMONDSON AVE.

AMTRAK

R. R. R/W.  
 EST. 1816  
 LINE  
 Block 93

HARLEM AVE.

BOUNDARY

SEE SHEET 2

SHEETS IN SET 2  
 SHEET NO 1

**NOTICE**

THIS IS A REAL PROPERTY PLAT AS PROVIDED FOR UNDER ARTICLE 76() OF THE CITY CHARTER IT IS COMPILED FROM TITLE AND OTHER SOURCES AND IS NOT AN AUTHENTIC SURVEY.

CITY OF BALTIMORE  
 DEPARTMENT OF PUBLIC WORKS  
 BUREAU OF PLANS & SURVEYS  
 PROPERTY LOCATION DIVISION  
 WARD 16 SECTION 25  
 BLOCK 2347  
 SCALE 1"=60 FT. DATE Feb 1930

TRACED BY J. H. Kilmore  
 LETTERED BY J. S. Rokosky  
 CHECKED BY

20 - 2 - 117 - ETC.  
 NOTE ÷ BLOCK 16-7-2345 FOR 1940.

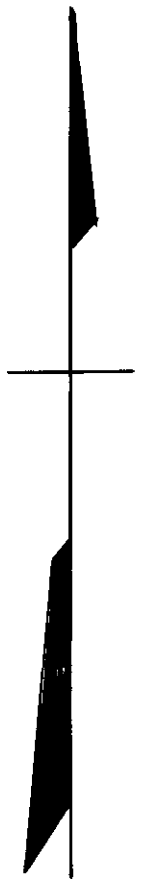

**REVISIONS**

Pt of 16-7-2345A-40/47 Absorbed in C/7 C Sh 9-15-32  
 Lot 3 Per Deed C. Sh. 2854.  
 Pt. Lot 31 Bk. 2347 Absorbed in Lot 1 Per Deed, C. Sh. 4716.  
 Lot 3 Lot 40 C. Sh. 2854 Absorbed in Lot 5 Assessed in P. S. C. Sh. 9625-A  
 PT OF BLOCK 2345 TO LOT 6/7 CSH 82-217  
 LOT 2 TO BLK 105 PER PLS CSH 82-362  
 LOTS 1, 3/5-8 Ass'd in PSC CSH 82-362

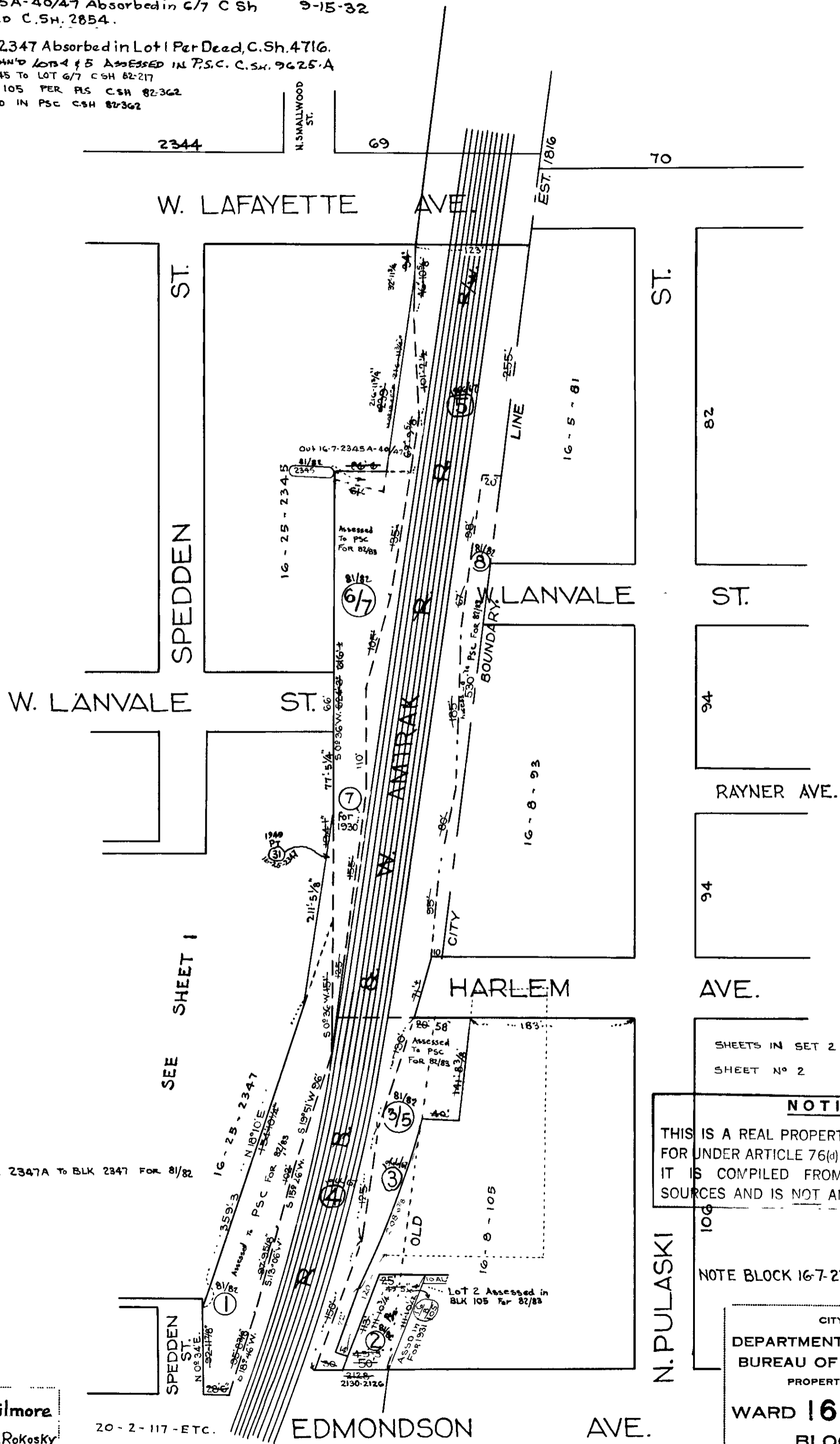

TRACED BY **J.H. Kilmore**  
 LETTERED BY **Jos. J. RoKosky**  
 CHECKED BY \_\_\_\_\_

NOTE: BLK 2347A TO BLK 2347 FOR 8/82

SEE SHEET 1

20-2-117-ETC.

**NOTICE**  
 THIS IS A REAL PROPERTY PLAT AS PROVIDED FOR UNDER ARTICLE 76(d) OF THE CITY CHARTER IT IS COMPILED FROM TITLE AND OTHER SOURCES AND IS NOT AN AUTHENTIC SURVEY

NOTE BLOCK 16-7-2347A FOR 1940.

CITY OF BALTIMORE  
 DEPARTMENT OF PUBLIC WORKS  
 BUREAU OF PLANS & SURVEYS  
 PROPERTY LOCATION DIVISION  
**WARD 16 SECTION 25**  
**BLOCK 2347**  
 SCALE 1/4" = 100 FT. DATE Feb. 1930.