

REVISIONS

Lot 2 Div. Per App. C. Sh. 6591
 Lot 2 Div. Per App. C. Sh. 6801
 Lot 17^B Lot No Changed Per P.L.D. C. Sh. 6857
 Lot 1 Div. Per Deed and P.L.D. C. Sh. 6903
 Lot 13 DIVIDED PER DEED C. Sh. 7073
 Lot 16 & 17 PER DEED C. Sh. 8132
 Lot 15 Div. PER DEED C. Sh. 9704
 LOTS 10 & 10 CONS'D PER O.O. C. Sh. 78-119
 LOTS 13A & 14 CONS'D PER. APPL. C. Sh. 85-206

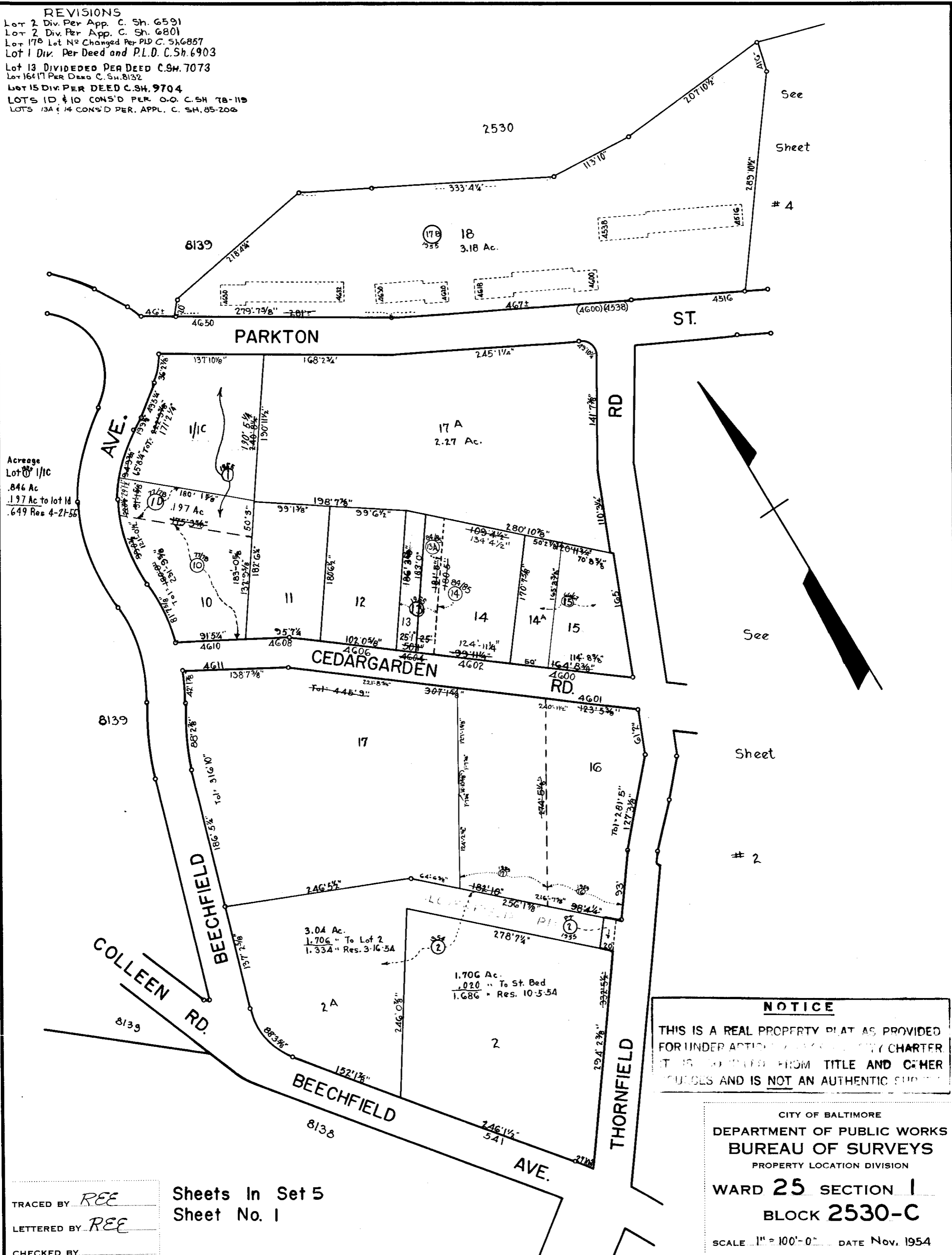

Acreage
 Lot 10 1/11C
 .846 Ac.
 .197 Ac to lot 1d
 .649 Res 4-21-55

See
 Sheet
 # 4

See

Sheet

2

NOTICE

THIS IS A REAL PROPERTY PLAT AS PROVIDED FOR UNDER ARTICLE 21, § 100 OF THE CITY CHARTER. IT IS TO BE USED ONLY FOR TITLE AND OTHER PURPOSES AND IS NOT AN AUTHENTIC SURVEY.

CITY OF BALTIMORE
 DEPARTMENT OF PUBLIC WORKS
 BUREAU OF SURVEYS
 PROPERTY LOCATION DIVISION

WARD 25 SECTION 1
 BLOCK 2530-C

SCALE 1" = 100'-0" DATE Nov. 1954

TRACED BY REE
 LETTERED BY REE
 CHECKED BY

Sheets In Set 5
 Sheet No. 1

REVISIONS

Lot 4 Per P.L.D. C. Sh. 6617-18
 Lot 18 Per B.P. & P.L.D. C. Sh. 6618
 Lot 18 & 4A Per App. C. Sh. 6851-57
 Lots 73+85K PER APP. 5824 SURVEY C. Sh. 6914.
 Lot 619/622 Div Per App C. Sh. 7157
 Lot 620 Dim. Cor. Per P.L.D.; C. Sh. 9003,
 Lot 85 G Dim. Cor. Per P.L.D.; C. Sh. 8788.
 Lots 85 C/D + 85K DIM. CH. PER DEED CH. SH. 89-313

See sheet # 4

See sheet # 3

Average Lot 18
 7.17 Ac.
 13 Ac. to Lots 276-285
 7.84 Ac. Res 5-4-54

NOTICE

THIS IS A REAL PROPERTY PLAT AS PROVIDED FOR UNDER ARTICLE 76(4) OF THE CITY CHARTER. IT IS COMPILED FROM TITLE AND OTHER SOURCES AND IS NOT AN AUTHENTIC SURVEY.

TRACED BY *REE*
 LETTERED BY *REE*
 CHECKED BY

Sheets In Set 5
 Sheet No. 2

CITY OF BALTIMORE
 DEPARTMENT OF PUBLIC WORKS
 BUREAU OF SURVEYS
 PROPERTY LOCATION DIVISION

WARD 25 SECTION 1
 BLOCK 2530-C

SCALE 1" = 100'-0" DATE Nov. 1954

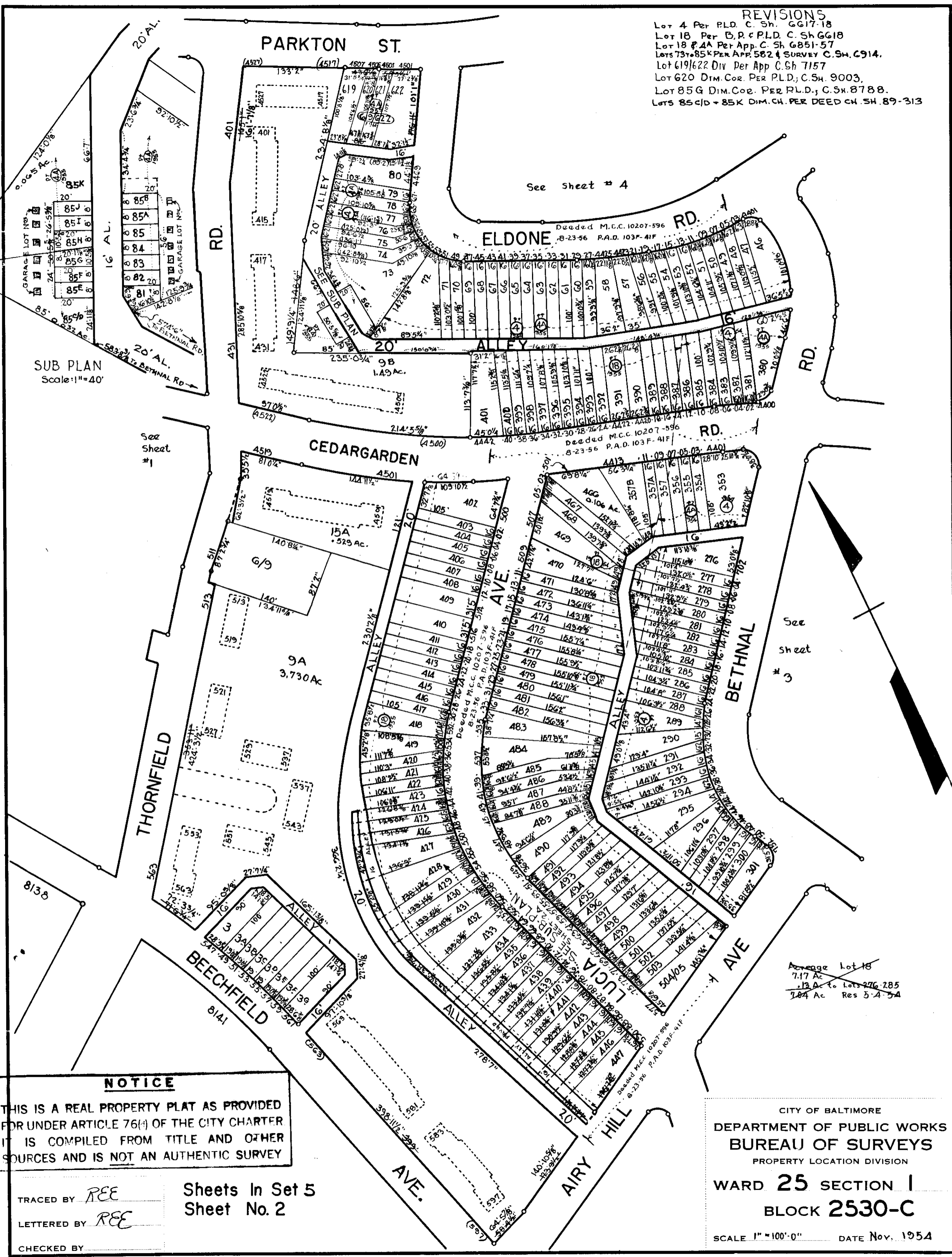

SUB PLAN
 Scale: 1" = 40'

See sheet #1

REVISIONS

LOTS 424-447 § 624 PER DEED, PLS & FIELD, C. SH. 79-173, 174

○ DENOTES CONDITIONS FOR 78/79

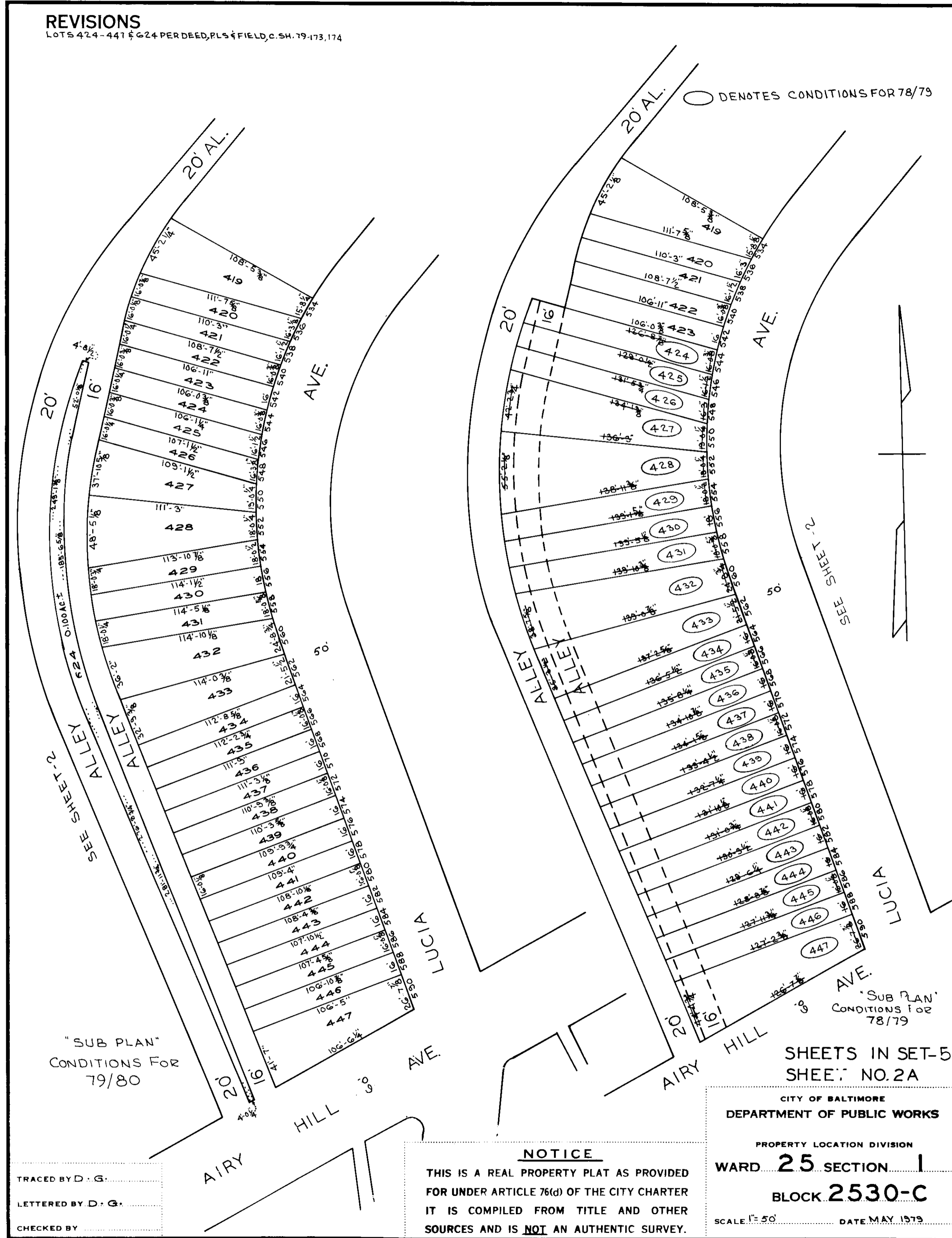

"SUB PLAN"
CONDITIONS FOR
79/80

"SUB PLAN"
CONDITIONS FOR
78/79

SHEETS IN SET-5
SHEET NO. 2A

CITY OF BALTIMORE
DEPARTMENT OF PUBLIC WORKS

PROPERTY LOCATION DIVISION
WARD 25 SECTION 1
BLOCK 2530-C

SCALE 1" = 50' DATE MAY 1979

NOTICE
THIS IS A REAL PROPERTY PLAT AS PROVIDED
FOR UNDER ARTICLE 76(d) OF THE CITY CHARTER
IT IS COMPILED FROM TITLE AND OTHER
SOURCES AND IS NOT AN AUTHENTIC SURVEY.

TRACED BY D. G.
LETTERED BY D. G.
CHECKED BY

NOTICE
 THIS IS A REAL PROPERTY PLAT AS PROVIDED FOR UNDER ARTICLE 76(1) OF THE CITY CHARTER. IT IS COMPILED FROM TITLE AND O-THER SOURCES AND IS NOT AN AUTHENTIC SURVEY.

SUB PLAN
 SCALE 1"=100'-0"

REVISIONS
 Acreage Lot 4 Reduced Per App C Sh. 5775-76
 Lots 86-114, 161-189 Per App. C. Sh. 6013-15
 Lot 4 Div Per App. C. Sh. 6147-51
 Lot 4 Div Per App. C. Sh. 6276-77
 Lot 4 Div Per App. C. Sh. 6293-94
 Lots 132/134/50 Per Rev. Plat C Sh. 6351A
 Lot 4 Div Per App. C. Sh. 6617-18
 Lots 401/448-55 Per App. C. Sh. 6643
 Lot 322 Per DoS A. & PLD C. Sh. 6708B
 Lot 352/57, 407/48, 466/506 Per PLD C Sh 6857
 Lot 4 Ho. No Per App C Sh 7849A
 Lot 4 Per App C O C Sh 8000
 Lots 199, 236 & 237, 275 Des. Ch Per P.L.D.C. Sh 8130A
 Lot 4 Div Per App C Sh 8372
 Lot 448 Per DoS A C Sh 8480
 LOTS 225, 226 & 230 THUR 236 REVISED PER SUB DIV; C SH 545
 LOTS 101, 130, 236, 239, 315, 316, 319, 320, 321, 322, 323, 338, 342, 343, 344, 345, 346, 347, 348, 349, 350, 351, 352, 353, 354, 355, 356, 357, 358, 359, 360, 361, 362, 363, 364, 365, 366, 367, 368, 369, 370, 371, 372, 373, 374, 375, 376, 377, 378, 379, 380, 381, 382, 383, 384, 385, 386, 387, 388, 389, 390, 391, 392, 393, 394, 395, 396, 397, 398, 399, 400, 401, 402, 403, 404, 405, 406, 407, 408, 409, 410, 411, 412, 413, 414, 415, 416, 417, 418, 419, 420, 421, 422, 423, 424, 425, 426, 427, 428, 429, 430, 431, 432, 433, 434, 435, 436, 437, 438, 439, 440, 441, 442, 443, 444, 445, 446, 447, 448, 449, 450, 451, 452, 453, 454, 455, 456, 457, 458, 459, 460, 461, 462, 463, 464, 465, 466, 467, 468, 469, 470, 471, 472, 473, 474, 475, 476, 477, 478, 479, 480, 481, 482, 483, 484, 485, 486, 487, 488, 489, 490, 491, 492, 493, 494, 495, 496, 497, 498, 499, 500, 501, 502, 503, 504, 505, 506, 507, 508, 509, 510, 511, 512, 513, 514, 515, 516, 517, 518, 519, 520, 521, 522, 523, 524, 525, 526, 527, 528, 529, 530, 531, 532, 533, 534, 535, 536, 537, 538, 539, 540, 541, 542, 543, 544, 545, 546, 547, 548, 549, 550, 551, 552, 553, 554, 555, 556, 557, 558, 559, 560, 561, 562, 563, 564, 565, 566, 567, 568, 569, 570, 571, 572, 573, 574, 575, 576, 577, 578, 579, 580, 581, 582, 583, 584, 585, 586, 587, 588, 589, 590, 591, 592, 593, 594, 595, 596, 597, 598, 599, 600, 601, 602, 603, 604, 605, 606, 607, 608, 609, 610, 611, 612, 613, 614, 615, 616, 617, 618, 619, 620, 621, 622, 623, 624, 625, 626, 627, 628, 629, 630, 631, 632, 633, 634, 635, 636, 637, 638, 639, 640, 641, 642, 643, 644, 645, 646, 647, 648, 649, 650, 651, 652, 653, 654, 655, 656, 657, 658, 659, 660, 661, 662, 663, 664, 665, 666, 667, 668, 669, 670, 671, 672, 673, 674, 675, 676, 677, 678, 679, 680, 681, 682, 683, 684, 685, 686, 687, 688, 689, 690, 691, 692, 693, 694, 695, 696, 697, 698, 699, 700, 701, 702, 703, 704, 705, 706, 707, 708, 709, 710, 711, 712, 713, 714, 715, 716, 717, 718, 719, 720, 721, 722, 723, 724, 725, 726, 727, 728, 729, 730, 731, 732, 733, 734, 735, 736, 737, 738, 739, 740, 741, 742, 743, 744, 745, 746, 747, 748, 749, 750, 751, 752, 753, 754, 755, 756, 757, 758, 759, 760, 761, 762, 763, 764, 765, 766, 767, 768, 769, 770, 771, 772, 773, 774, 775, 776, 777, 778, 779, 780, 781, 782, 783, 784, 785, 786, 787, 788, 789, 790, 791, 792, 793, 794, 795, 796, 797, 798, 799, 800, 801, 802, 803, 804, 805, 806, 807, 808, 809, 810, 811, 812, 813, 814, 815, 816, 817, 818, 819, 820, 821, 822, 823, 824, 825, 826, 827, 828, 829, 830, 831, 832, 833, 834, 835, 836, 837, 838, 839, 840, 841, 842, 843, 844, 845, 846, 847, 848, 849, 850, 851, 852, 853, 854, 855, 856, 857, 858, 859, 860, 861, 862, 863, 864, 865, 866, 867, 868, 869, 870, 871, 872, 873, 874, 875, 876, 877, 878, 879, 880, 881, 882, 883, 884, 885, 886, 887, 888, 889, 890, 891, 892, 893, 894, 895, 896, 897, 898, 899, 900, 901, 902, 903, 904, 905, 906, 907, 908, 909, 910, 911, 912, 913, 914, 915, 916, 917, 918, 919, 920, 921, 922, 923, 924, 925, 926, 927, 928, 929, 930, 931, 932, 933, 934, 935, 936, 937, 938, 939, 940, 941, 942, 943, 944, 945, 946, 947, 948, 949, 950, 951, 952, 953, 954, 955, 956, 957, 958, 959, 960, 961, 962, 963, 964, 965, 966, 967, 968, 969, 970, 971, 972, 973, 974, 975, 976, 977, 978, 979, 980, 981, 982, 983, 984, 985, 986, 987, 988, 989, 990, 991, 992, 993, 994, 995, 996, 997, 998, 999, 1000

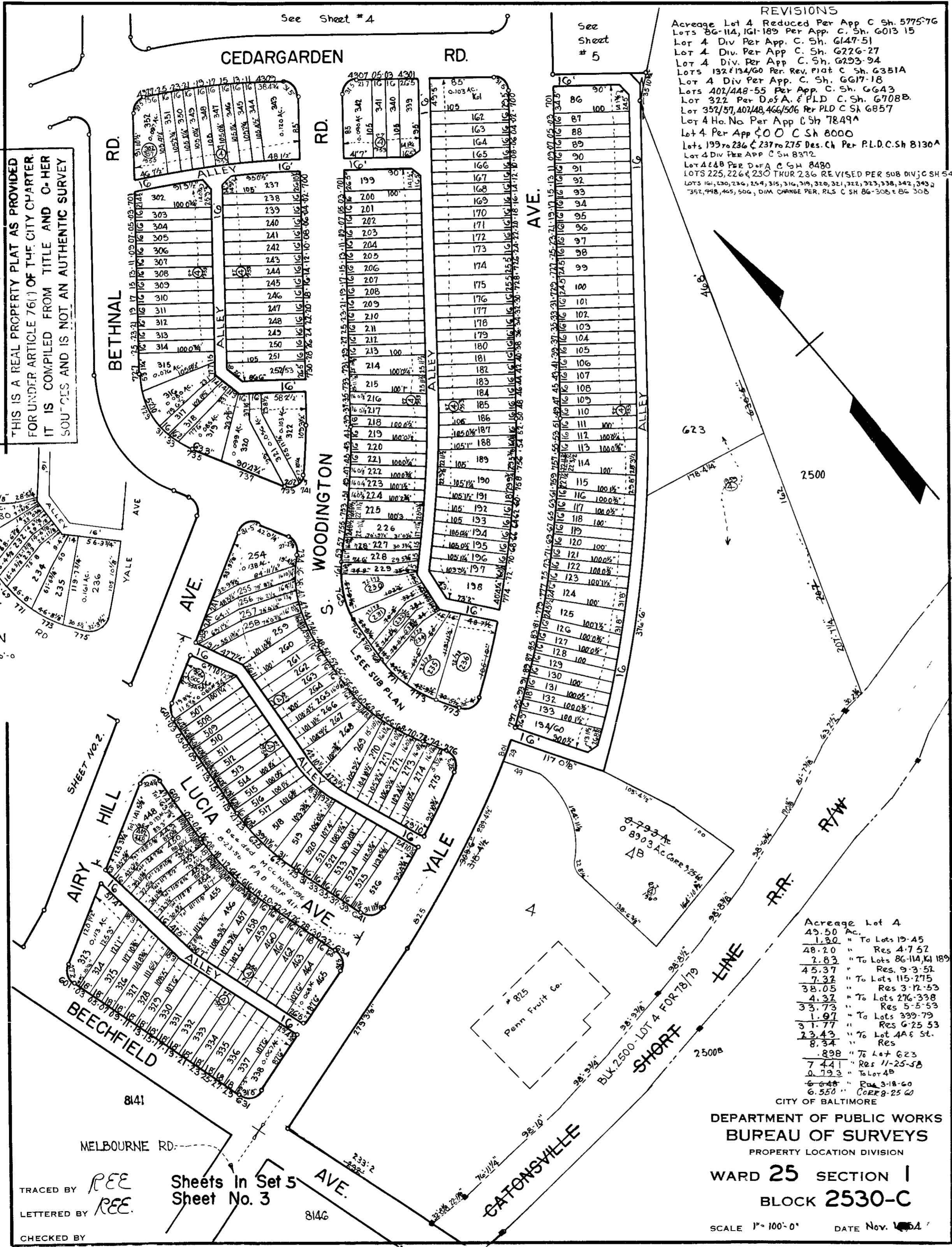

Acreage Lot 4

49.50	Ac.
1.30	" To Lots 19-45
48.20	" Res 4-7-52
2.83	" To Lots 86-114, 161-189
45.37	" Res. 9-3-51
7.87	" To Lots 115-215
38.05	" Res 3-12-53
4.32	" To Lots 276-338
33.73	" Res 5-5-53
1.07	" To Lots 339-79
37.77	" Res 6-25-53
23.45	" To Lot 4A & St.
8.34	" Res
8.88	" To Lot 623
7.44	" Res 11-25-58
0.793	" To Lot 4B
6.648	" Res 3-18-60
6.550	" CORR-25-60

CITY OF BALTIMORE
 DEPARTMENT OF PUBLIC WORKS
 BUREAU OF SURVEYS
 PROPERTY LOCATION DIVISION
 WARD 25 SECTION I
 BLOCK 2530-C
 SCALE 1"=100'-0" DATE Nov. 1964

TRACED BY REE
 LETTERED BY REE
 CHECKED BY

Sheets in Set 5
 Sheet No. 3

REVISIONS

Lots 19-45 Per App. C. Sh. 5775-76
 Lot 45 Lot N9 Changed C. Sh. 6016
 Lot 4 Div. Per App. C. Sh. 6293-94
 Lot 4 & 379 Per P.L.D. C. Sh. 6617
 Lot 4A & 45/85/379/401 Per App. P.L.D. C. Sh. 6851, 52, 6857
 Lot 4A Div. 527/618 Per P.L.D. App. C. Sh. 6912-13
 Lots 534 to 542, 552 to 571/80, 581/610 to 618 Per App. 262, 581 & 707/08 C. Sh. 6912-13.
 Lots 301A, 527/33, 543/551 Per P.L.D. C. Sh. 6913.
 Lot 581/609 Per O.O. C. Sh. 7071
 Lot 581/609 Divided Per App. 1323 C. Sh. 7155 & 7156
 Lot 543/51 Divided Per App. 1324 & P.L.D. C. Sh. 7156 & 7157
 Lot 527/33 Divided Per App. C. Sh. 7157.
 LOT 301A PER DEED C. Sh. 7545
 LOT 301A, HO. NO. PER P.L.S. C. Sh. 205A
 LOT 5 DIV. PER P.L.S. C. Sh. 81-345
 LOT 30 CORR. PER DEED
 C. Sh. 83-272

Acreage Lot 5
 19.90 Ac. Imp.
 7.36 Ac. Unimp.
 27.26 Ac. Total

ACREAGE LOT 4A
 20.59
 3.16 Ac. to Lots 46 to 73/85, 80 to 401, 553 to 357A
 17.37 - RES 11-9-54.
 1.937 - Lots 534/42, 552/571-80, 581/610 to 618.
 15.433 - RES 4-29-55.
 2.364 - Lots 301A, 527/33 & 543/551.
 13.069 - RES 4-29-55.
 5.394 - To Rds. STS & ALI.
 7.675 - RES 4-29-55.
 2.567 - To Lots 80 to 85K & 619/22.
 5.108 - RES 4-29-55.
 1.473 - to lot 581/609
 3.689 - Res. 9-8-55

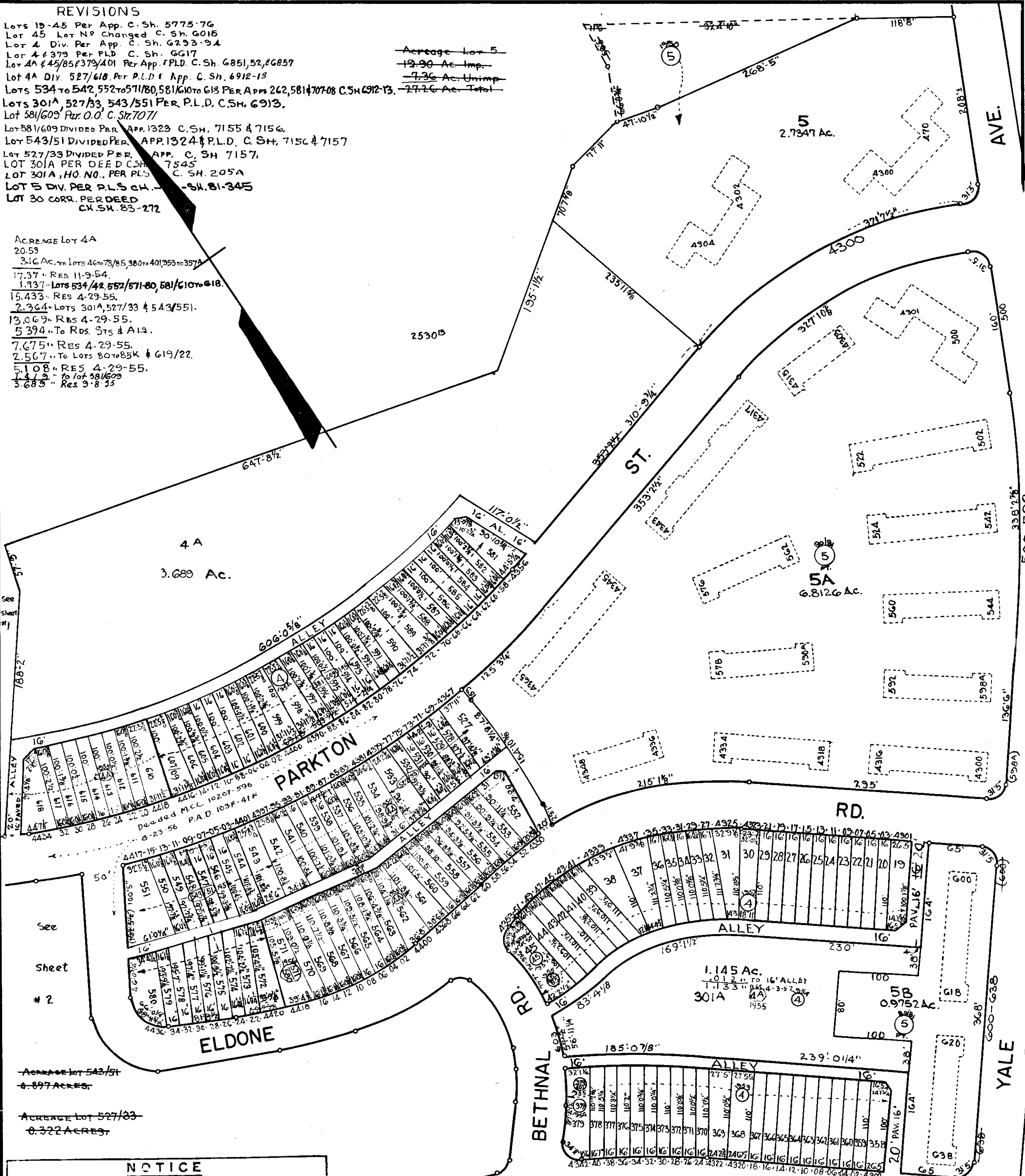

Acreage Lot 543/51
 0.897 ACRES
 Acreage Lot 527/33
 0.322 ACRES

NOTICE

THIS IS A REAL PROPERTY PLAT AS PROVIDED
 FOR UNDER PART 1-101 OF THE CITY CHARTER
 IT IS COMPILED FROM TITLE AND OTHER
 SOURCES AND IS NOT AN AUTHENTIC SURVEY.

TRACED BY *REE*
 LETTERED BY *REE*
 CHECKED BY

Sheets In Set 5
 Sheet No. 4

CEDARGARDEN RD.

CITY OF BALTIMORE
 DEPARTMENT OF PUBLIC WORKS
 BUREAU OF SURVEYS
 PROPERTY LOCATION DIVISION

WARD 25 SECTION 1
 BLOCK 2530-C

SCALE 1" = 100'-0" DATE Nov. 1954

See sheet # 5

See sheet # 3

REVISIONS
 Lot 4/5 Ho No Assigned Ac Corr Per App 1086-1116 C.Sh. 4698
 Lot 4/5 Div Per Deed 7871-41 C.Sh. 4711
 LOT 5 DIV PER P.L.S. CH. SH. 81-345

2530 D/31

2530 B

5C
 12.3543 Ac.

2500/29

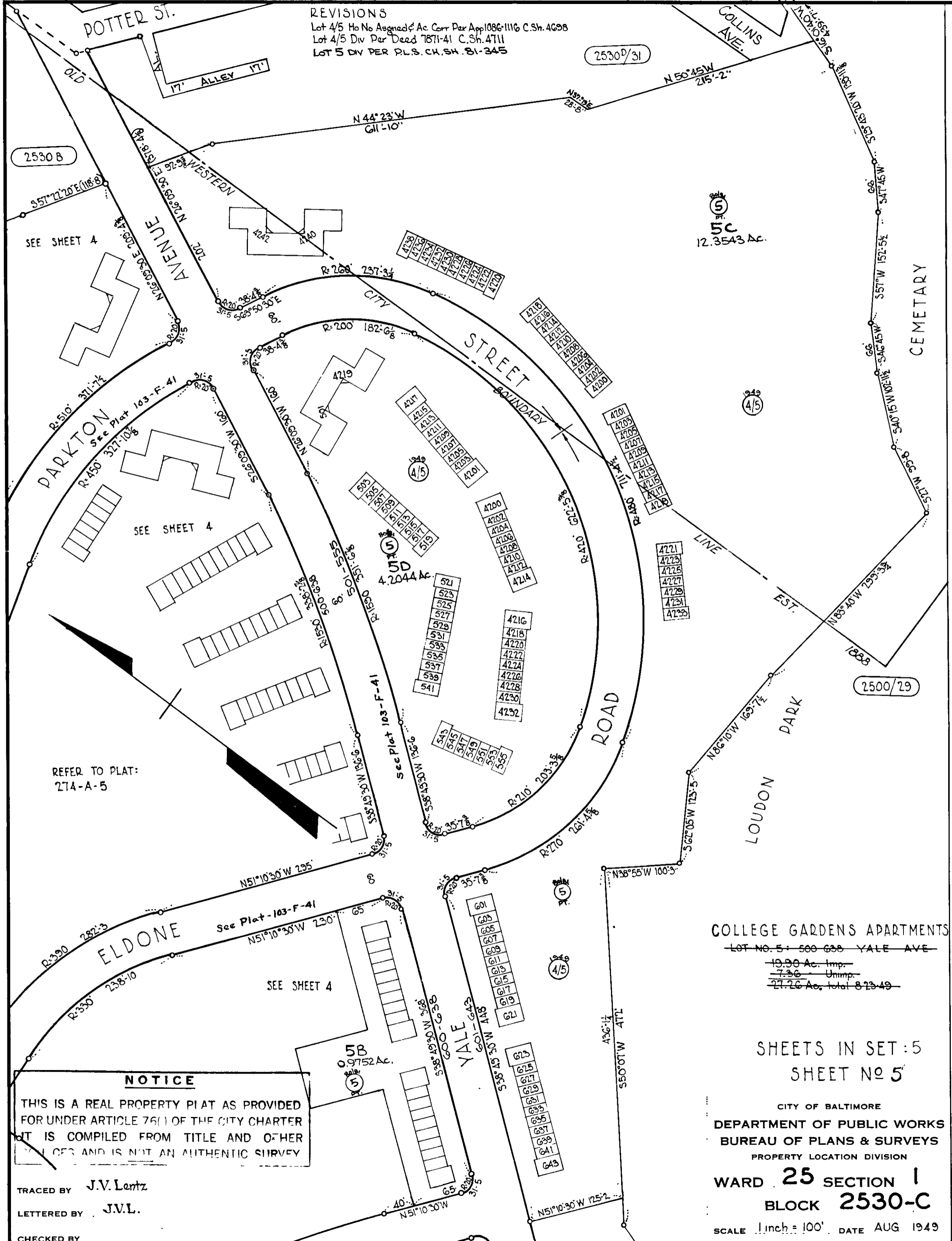

SEE SHEET 4

SEE SHEET 4

REFER TO PLAT:
 274-A-5

See Plat - 103-F-41

SEE SHEET 4

NOTICE

THIS IS A REAL PROPERTY PLAT AS PROVIDED FOR UNDER ARTICLE 76(1) OF THE CITY CHARTER. IT IS COMPILED FROM TITLE AND OTHER RECORDS AND IS NOT AN AUTHENTIC SURVEY.

TRACED BY J.V. Lentz

LETTERED BY J.V.L.

CHECKED BY

COLLEGE GARDENS APARTMENTS
~~LOT NO. 5: 500-638 YALE AVE~~
~~19.90 Ac. Imp.~~
~~7.36 Unimp.~~
~~27.26 Ac. total 8-23-49~~

SHEETS IN SET : 5
 SHEET No 5

CITY OF BALTIMORE
 DEPARTMENT OF PUBLIC WORKS
 BUREAU OF PLANS & SURVEYS
 PROPERTY LOCATION DIVISION

WARD 25 SECTION 1
 BLOCK 2530-C

SCALE 1/4" = 100' DATE AUG 1949