

REVISIONS

House N° On Lot 5/6 P&R P.S. C.S. 3074 A.
 Lot 3 No. PER P.L.D. C.S. 9700A

15-29-3010

CLIFTON

AVE.

ST.

ST.

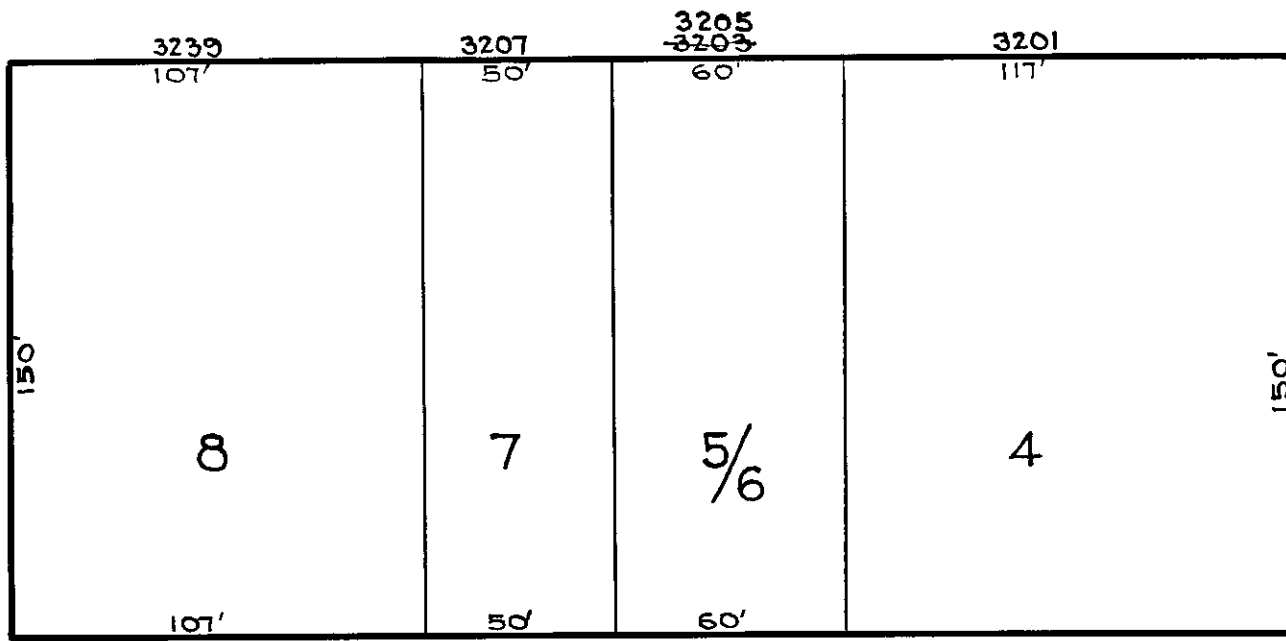

20' Alley 20'

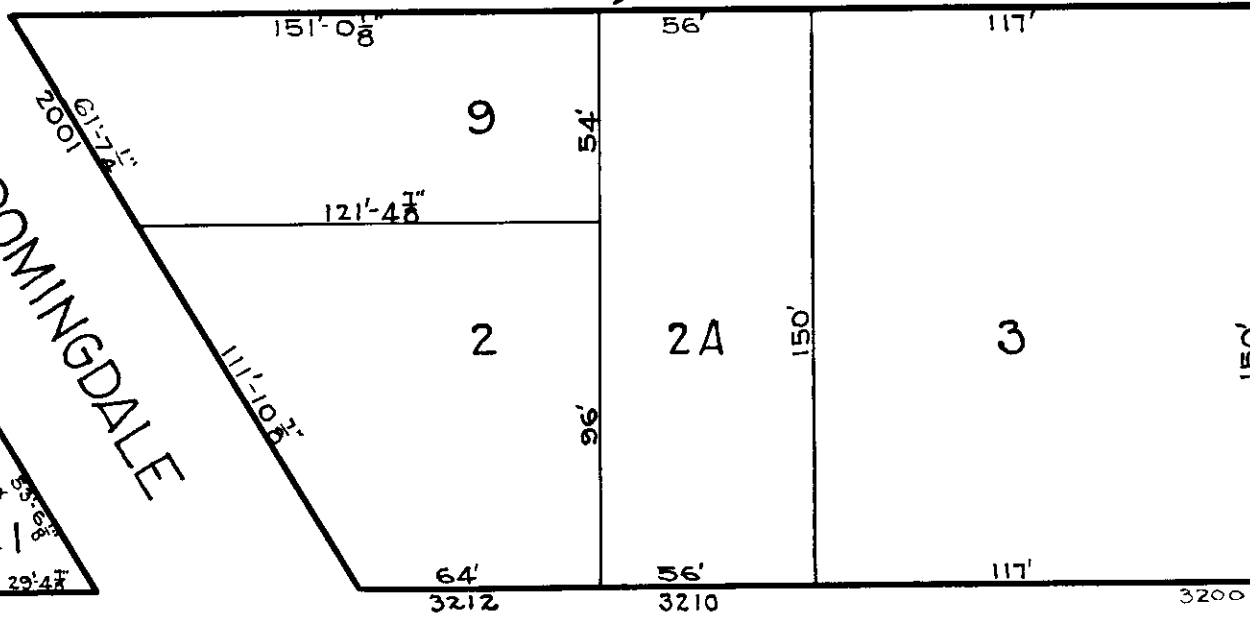

N. HILTON

N. ELLAMONT

WALBROOK

AVE.

15-3-3001

ROAD

Note: Block 15-4-3016 For 1940

TRACED BY C. H. BAIN
 LETTERED BY H.V. Houser
 CHECKED BY _____

NOTICE
 THIS IS A REAL PROPERTY PLAT AS PROVIDED FOR UNDER ARTICLE 76(d) OF THE CITY CHARTER IT IS COMPILED FROM TITLE AND OTHER SOURCES AND IS NOT AN AUTHENTIC SURVEY

CITY OF BALTIMORE
 DEPARTMENT OF PUBLIC WORKS
 BUREAU OF PLANS & SURVEYS
 PROPERTY LOCATION DIVISION
 WARD 15 SECTION 29
 BLOCK 3016
 SCALE: 1" = 50'-0" DATE: DEC. 1929