

15-4-3022

N. LONGWOOD ST.

ST.

15-4-3032

WINDSOR AVE.

AVE.

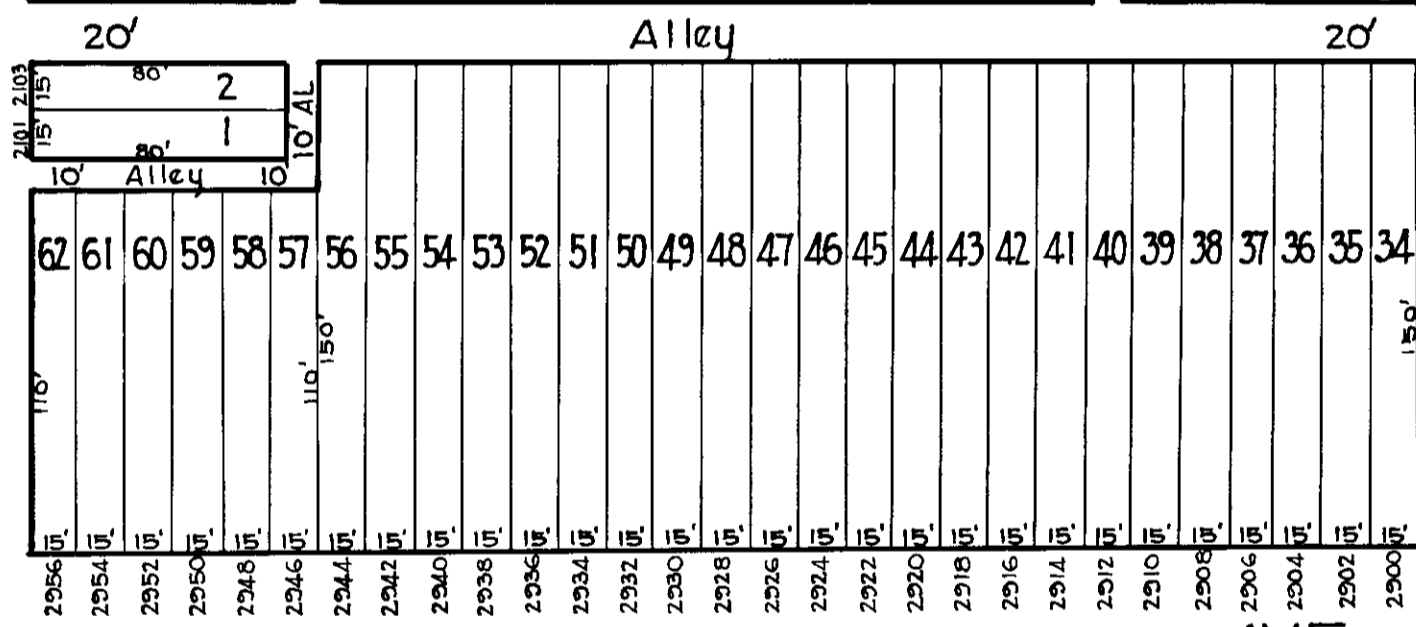
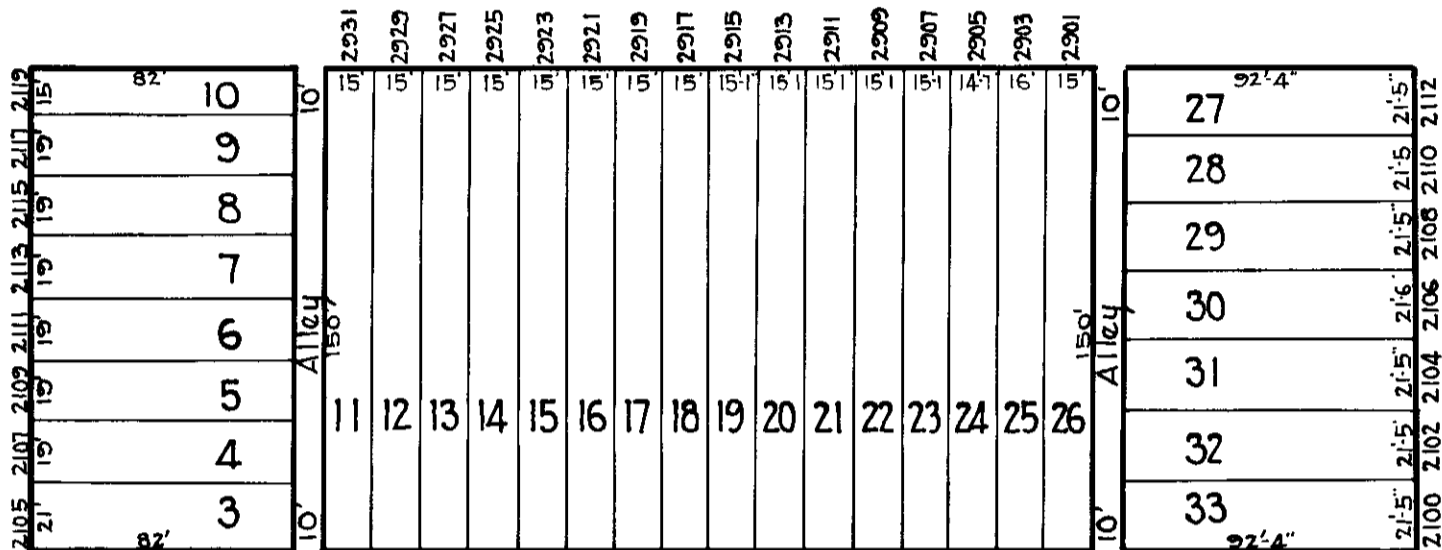

CLIFTON AVE.

AVE.

15-5-3013

ST.

POPLAR-GROVE ST.

15-4-3024



TRACED BY C. H. BAIN
 LETTERED BY H. V. HAUSSER
 CHECKED BY _____

NOTICE
 THIS IS A REAL PROPERTY PLAT AS PROVIDED FOR UNDER ARTICLE 76(d) OF THE CITY CHARTER IT IS COMPILED FROM TITLE AND OTHER SOURCES AND IS NOT AN AUTHENTIC SURVEY.

CITY OF BALTIMORE
 DEPARTMENT OF PUBLIC WORKS
 BUREAU OF PLANS & SURVEYS
 PROPERTY LOCATION DIVISION
 WARD 15 SECTION 4
 BLOCK 3023
 SCALE: 1"=60'-0" DATE: JAN. 1930