

**REVISIONS**

Block Changed Per B of A, & P.S., C. Sh. 2890  
LOTS 1-12 CONS'D PER O.O.; CH. SH. 17-177 & 178

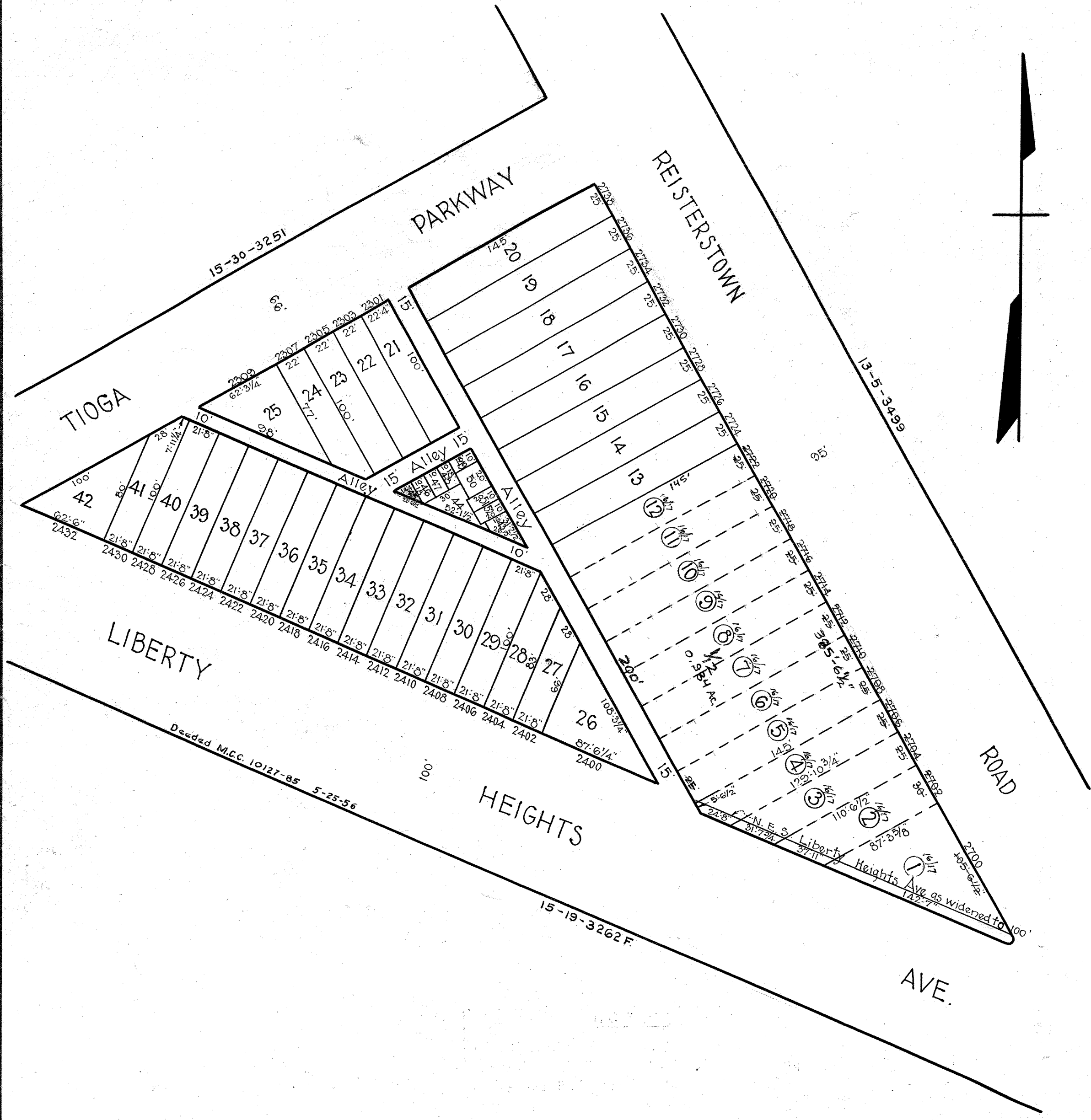

**NOTICE**

THIS IS A REAL PROPERTY PLAT AS PROVIDED FOR UNDER ARTICLE 76(f) OF THE CITY CHARTER. IT IS COMPILED FROM TITLE AND OTHER SOURCES AND IS NOT AN AUTHENTIC SURVEY.

**NOTE ÷ BLOCK 15-19-3250 FOR 1943.**

TRACED BY J.H. Kilmore

LETTERED BY W.M.L.

CHECKED BY

CITY OF BALTIMORE  
DEPARTMENT OF PUBLIC WORKS  
BUREAU OF PLANS & SURVEYS  
PROPERTY LOCATION DIVISION

WARD 15 SECTION 30  
BLOCK 3250

SCALE 1"=60' 0" DATE Feb 1930