

REVISIONS
 Lots 26,27 per C.O.S., O.O. C.Sh. 1090.
 Block Changed Per B of A & P.S.C. Sh. 2931
 Lot 22/25 House N^o ASSIGNED PER P.S. & FIELD C.Sh. 3447A
 Lot 21 Per Deed C. Sh. 5155
 Pt. Lot 27 To Bed of St. Per Deed, C.Sh. 5633
 Lots 26 & 27 Per C.S. Letter 2-24-53, C. Sh. 6163.
 Lots 22 & 23/24 PER SURVEY & P.L.S. - C. SH. 77-261.
 LOT 23/24 DIV PER PLS. C. SH. 80-222

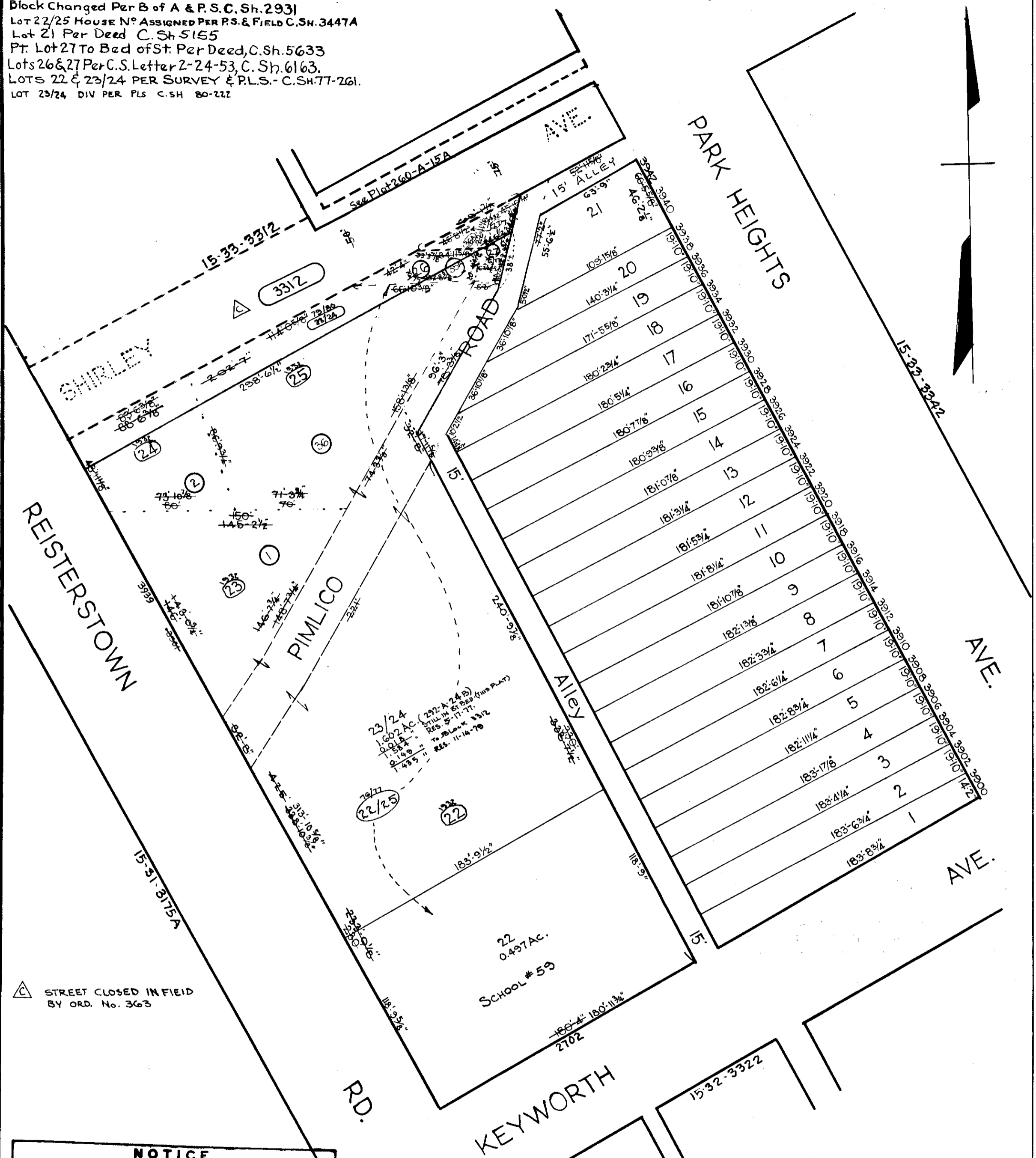

NOTICE
 THIS IS A REAL PROPERTY PLAT AS PROVIDED FOR UNDER ARTICLE 76(a) OF THE CITY CHARTER. IT IS COMPILED FROM TITLE AND OTHER SOURCES AND IS NOT AN AUTHENTIC SURVEY.

TRACED BY C. H. BAIN
 LETTERED BY Jos. J. Rokosky
 CHECKED BY

NOTE ÷ BLOCK 15-19-3321 FOR 1943.

NOTE
 (36) Designates lot numbers For 1930 in Block 3312.

CITY OF BALTIMORE
 DEPARTMENT OF PUBLIC WORKS
 BUREAU OF PLANS & SURVEYS
 PROPERTY LOCATION DIVISION
 WARD 15 SECTION 33
 BLOCK 3321
 SCALE 1 IN. = 50 FT. DATE Dec. 1929