

REVISIONS

Lot 20 Corrected Per P.S. C.Sh.2111A
 Block Changed Per BofA & P.S.C.Sh.2939.
 Lots 22 to 29 Per App.2601C.5285
 Lots 19,3,&4/7 Per Deed & P.L.D. C. Sh.8168
 Lots 19,20, & 21 CONS'D PER O.O.C.SH 9626

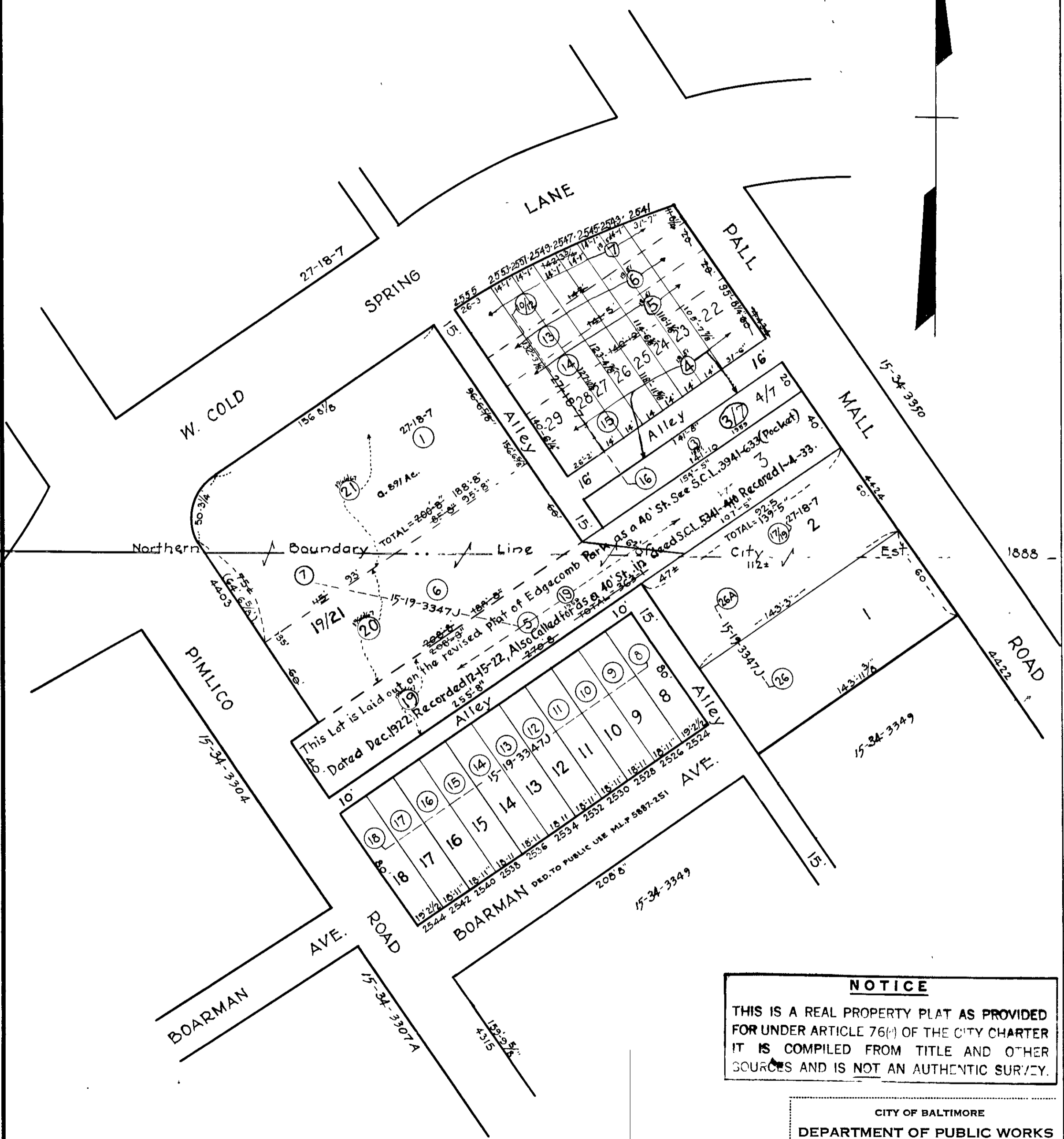
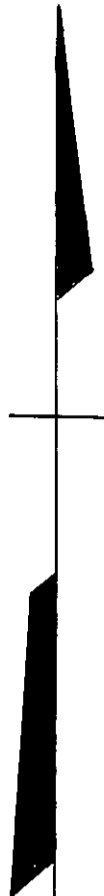

ⓑ Denotes Lot Numbers for 1938.
 IN 15-19-3347J

NOTE ÷ BLOCK 15-19-3349-A FOR 1943.

TRACED BY C. H. B
 LETTERED BY W. M. L.
 CHECKED BY

NOTICE
 THIS IS A REAL PROPERTY PLAT AS PROVIDED FOR UNDER ARTICLE 76(f) OF THE CITY CHARTER IT IS COMPILED FROM TITLE AND OTHER SOURCES AND IS NOT AN AUTHENTIC SURVEY.

CITY OF BALTIMORE
 DEPARTMENT OF PUBLIC WORKS
 BUREAU OF PLANS & SURVEYS
 PROPERTY LOCATION DIVISION
 WARD 15 SECTION 34
 BLOCK 3349A
 SCALE 1" = 50'-0", DATE Aug. 1937.