

**REVISIONS**

Lot 24/26 Pt. 20 Ft. Alley Conced. Per Ord. Change Sh. 9026  
 LOTS 2,3,4 CONS'D PER APP., C.S.H. 9241  
 Lot 24/26 DIV. PER DEED C.S.H. 9740  
 LOTS 24/25 - 27 Ass'm CHANGED PER PLS C.S.H. 88-001  
 LOTS 26/27 CONS'D PER O.O. C.S.H. 96-048

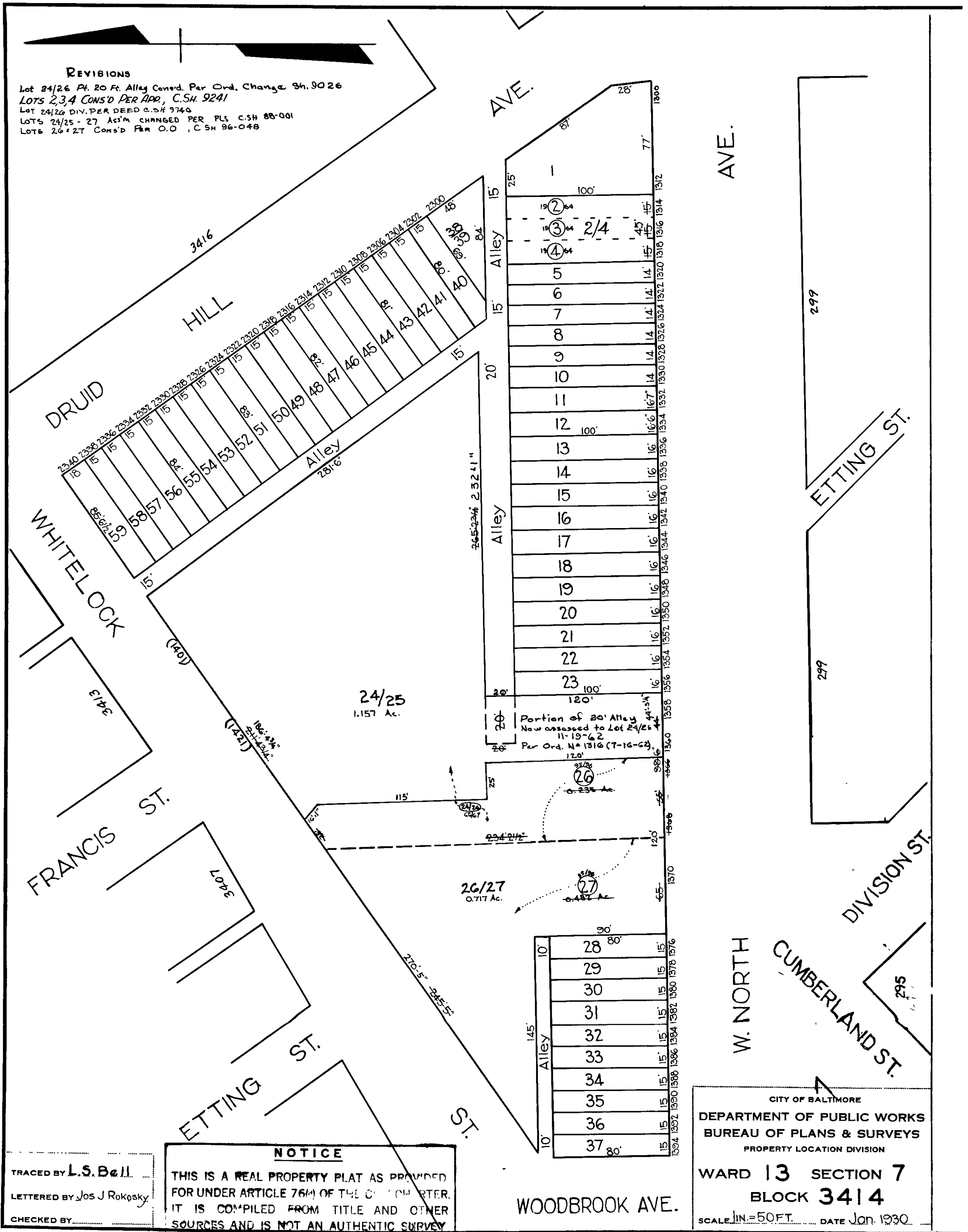

24/25  
1.157 Ac.

26/27  
0.717 Ac.

Portion of 20' Alley  
 New assessed to Lot 24/26  
 11-19-62  
 Per Ord. No 1316 (7-16-62)

**NOTICE**

THIS IS A REAL PROPERTY PLAT AS PROVIDED FOR UNDER ARTICLE 76(A) OF THE CITY CHARTER. IT IS COMPILED FROM TITLE AND OTHER SOURCES AND IS NOT AN AUTHENTIC SURVEY

TRACED BY **L.S. Bell**  
 LETTERED BY **Jos J Rokosky**  
 CHECKED BY \_\_\_\_\_

CITY OF BALTIMORE  
 DEPARTMENT OF PUBLIC WORKS  
 BUREAU OF PLANS & SURVEYS  
 PROPERTY LOCATION DIVISION  
**WARD 13 SECTION 7**  
**BLOCK 3414**  
 SCALE 1" = 50 FT. DATE Jan. 1930