

REVISIONS

3636

Lot 50/51 & 52 CONS'D PER O.O.C.S.H. 7490  
Lot 35 & 36 CONS'D PER APP. C.S.H. 9631  
LOTS 48 & 49 CONS'D PER APP. C.S.H. 9964  
LOTS 28 & 29 CONS'D PER O.O.C.S.H. 247  
LOTS 30 & 31 CONS'D PER O.O.C.S.H. 98-046

W. 25<sup>TH</sup>

ST.

AVE.

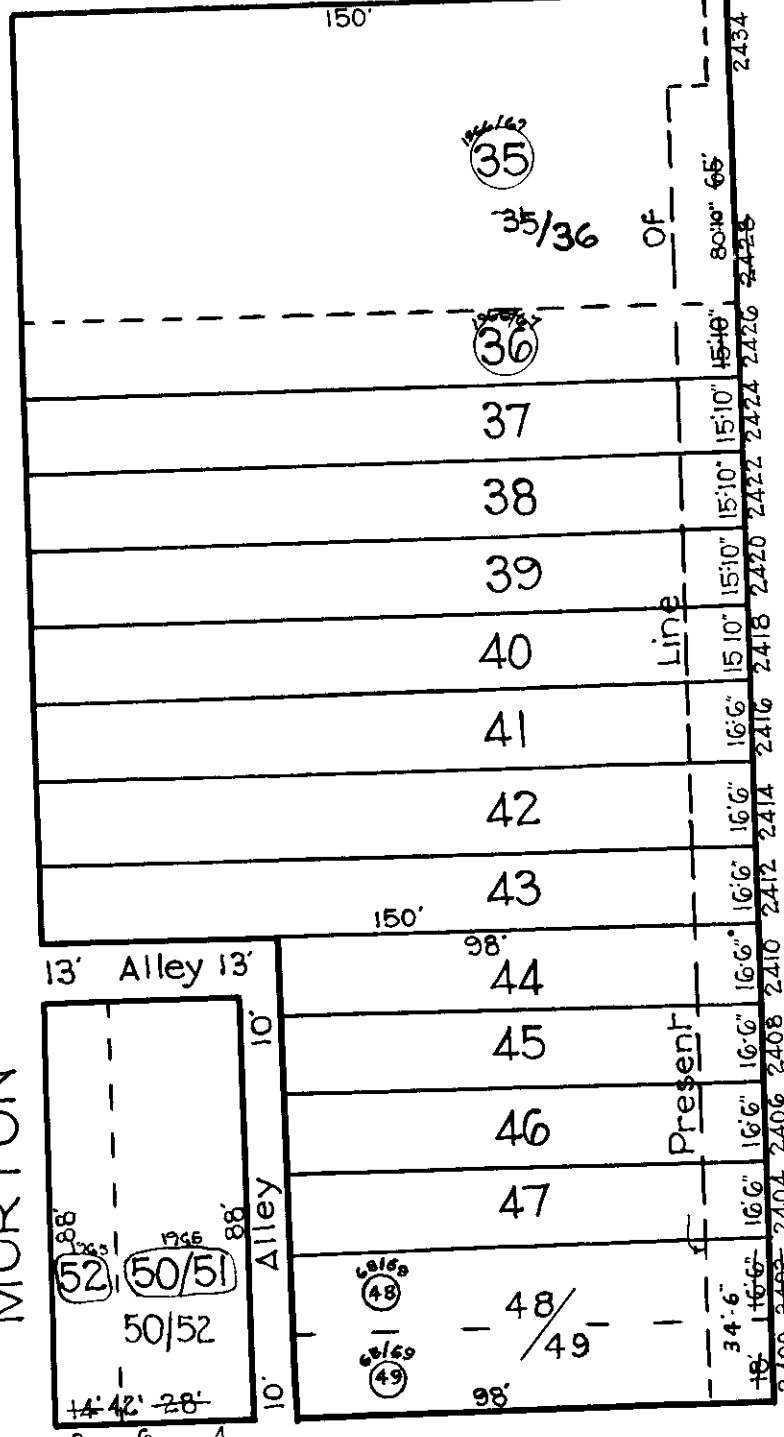
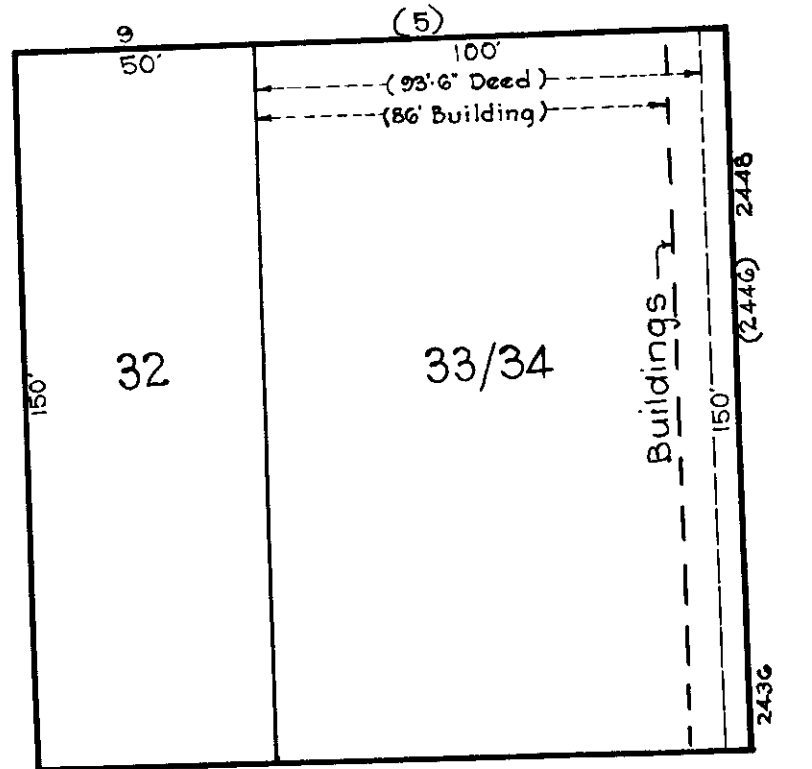
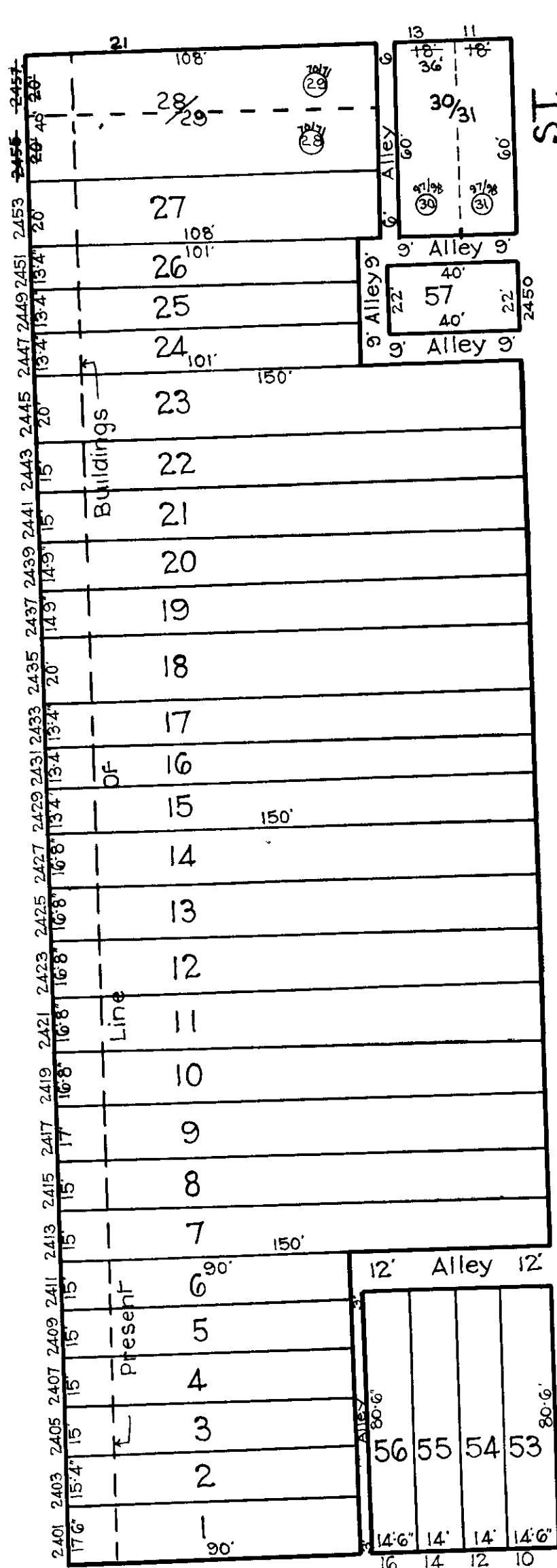

3625  
Of  
Buildings  
Line  
Present

MARYLAND

MORTON

ST.

3830

66'

N. CHARLES

W. 24<sup>TH</sup>

ST.

NOTICE

THIS IS A REAL PROPERTY PLAT AS PROVIDED FOR UNDER ARTICLE 78(b) OF THE CITY CHARTER. IT IS COMPILED FROM TITLE AND OTHER SOURCES AND IS NOT AN AUTHENTIC SURVEY.

CITY OF BALTIMORE  
DEPARTMENT OF PUBLIC WORKS  
BUREAU OF PLANS & SURVEYS  
PROPERTY LOCATION DIVISION

WARD 12 SECTION 6  
BLOCK 3624

SCALE 1/4" = 40 FT. DATE July 1930

TRACED BY M.C. STUMPF

LETTERED BY J.J.R

CHECKED BY

3623