

REVISIONS

LOTS 43, 44 CONS'D PER APP. C.S.H. 7551
 LOTS 2 & 3 CONS'D. PER O.O.; C.S.H. 9202.
 LOTS 45 & 46 CONS'D PER APP. C.S.H. 84-223

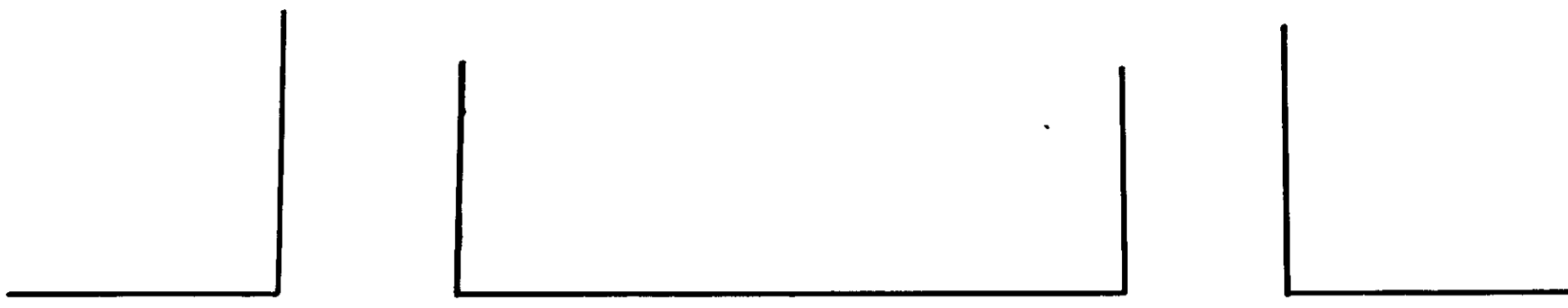

E. 20TH ST.

AVE.

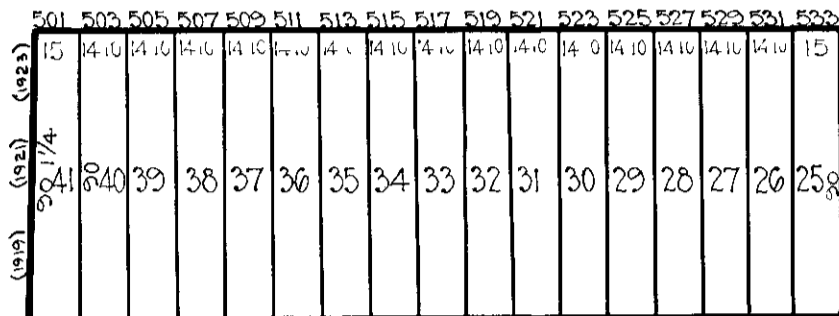

ST.

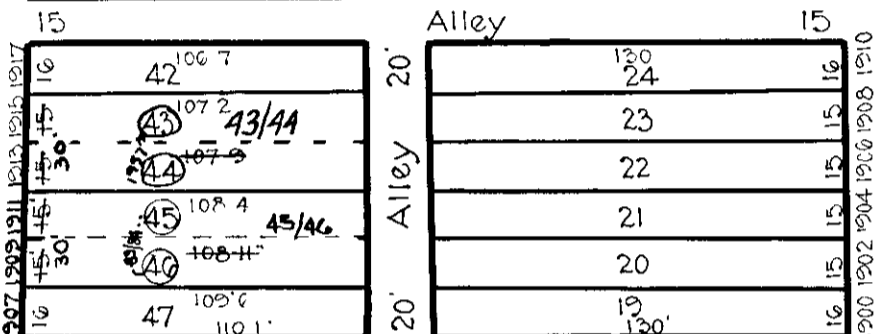

GREENMOUNT

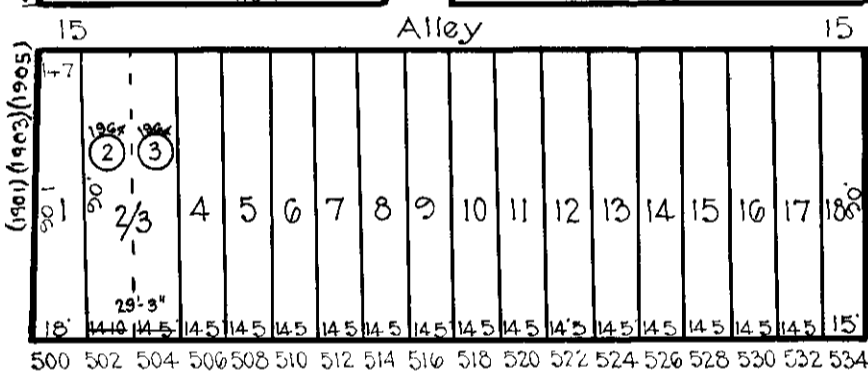

BOONE

E. NORTH AVE.



TRACED BY M. Stumpf

LETTERED BY W.M.L.

CHECKED BY _____

NOTICE

THIS IS A REAL PROPERTY PLAT AS PROVIDED FOR UNDER ARTICLE 76(d) OF THE CITY CHARTER. IT IS COMPILED FROM TITLE AND OTHER SOURCES AND IS NOT AN AUTHENTIC SURVEY.

CITY OF BALTIMORE
 DEPARTMENT OF PUBLIC WORKS
 BUREAU OF PLANS & SURVEYS
 PROPERTY LOCATION DIVISION

WARD **9** SECTION **7**
 BLOCK **4000**

SCALE 1" = 60'-0" DATE May 1930