

Revisions
 Lot 29 House No. Per P.S. C.S. 3735A
 Lot 29 House No. Changed Per P.L.D. C.S. 7795A

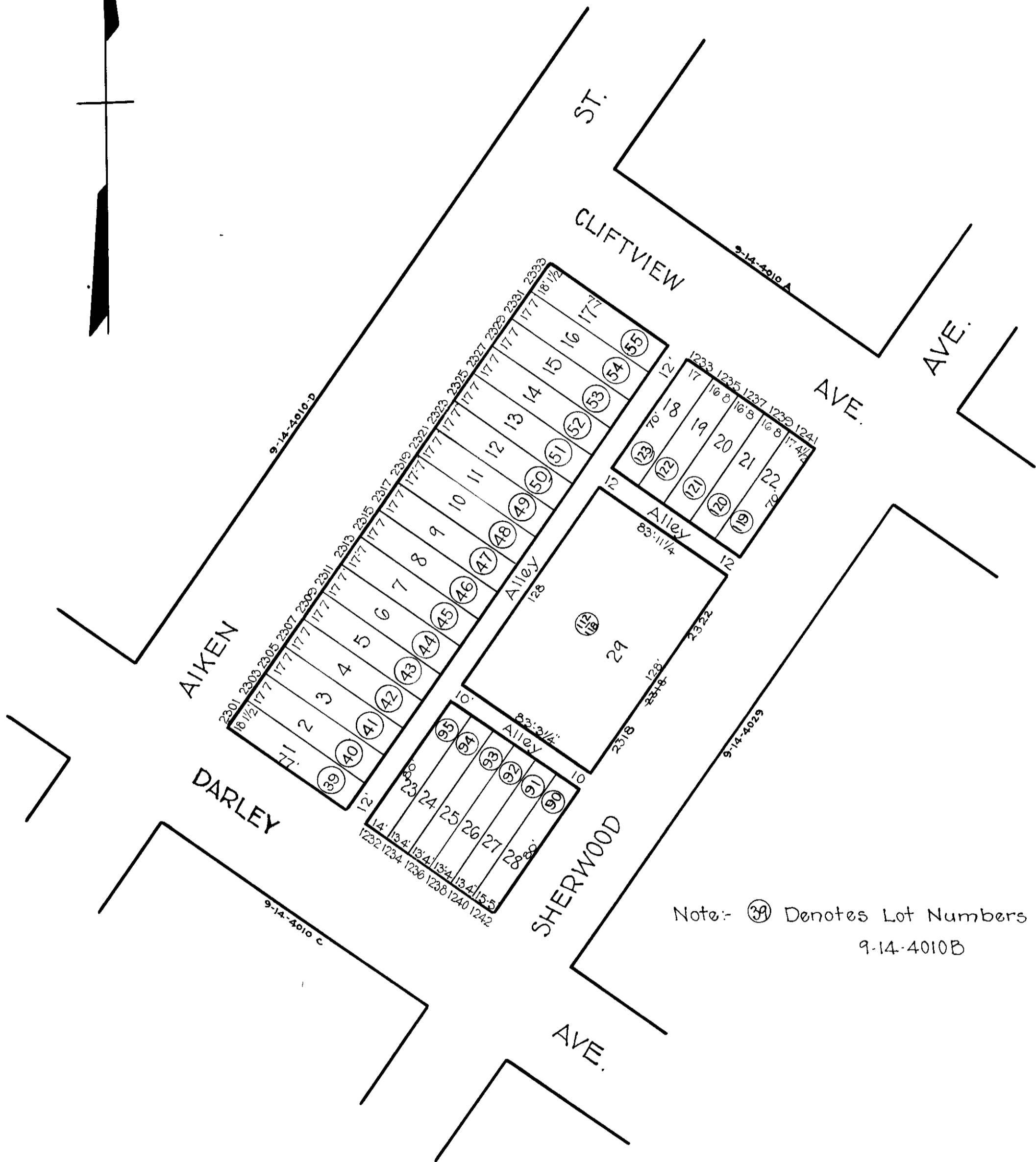

Note: (39) Denotes Lot Numbers For 1931
 9-14-4010B

NOTICE
 THIS IS A REAL PROPERTY PLAT AS PROVIDED
 FOR UNDER ARTICLE 76(f) OF THE CITY CHARTER.
 IT IS COMPILED FROM TITLE AND OTHER
 SOURCES AND IS NOT AN AUTHENTIC SURVEY.

TRACED BY M. Stumpf
 C. H. B.
 LETTERED BY W. M. L.
 CHECKED BY _____

CITY OF BALTIMORE
 DEPARTMENT OF PUBLIC WORKS
 BUREAU OF PLANS & SURVEYS
 PROPERTY LOCATION DIVISION
 WARD 9 SECTION 14
 BLOCK 4010-B
 SCALE 1" = 50' 0" DATE May 1930.