

**REVISIONS**

Lot 25 Per Deed G197-127 C.Sh. 2502  
 PART LOT 26/38 to Lot 25 PER P.S & DEED C. SH 3230.  
 LOTS 25 & 26/28 Per Deed & App. 2492 C.Sh. 3711.  
 Lot 26/38 HO. NO. PER. APPL. C SH. 90-084

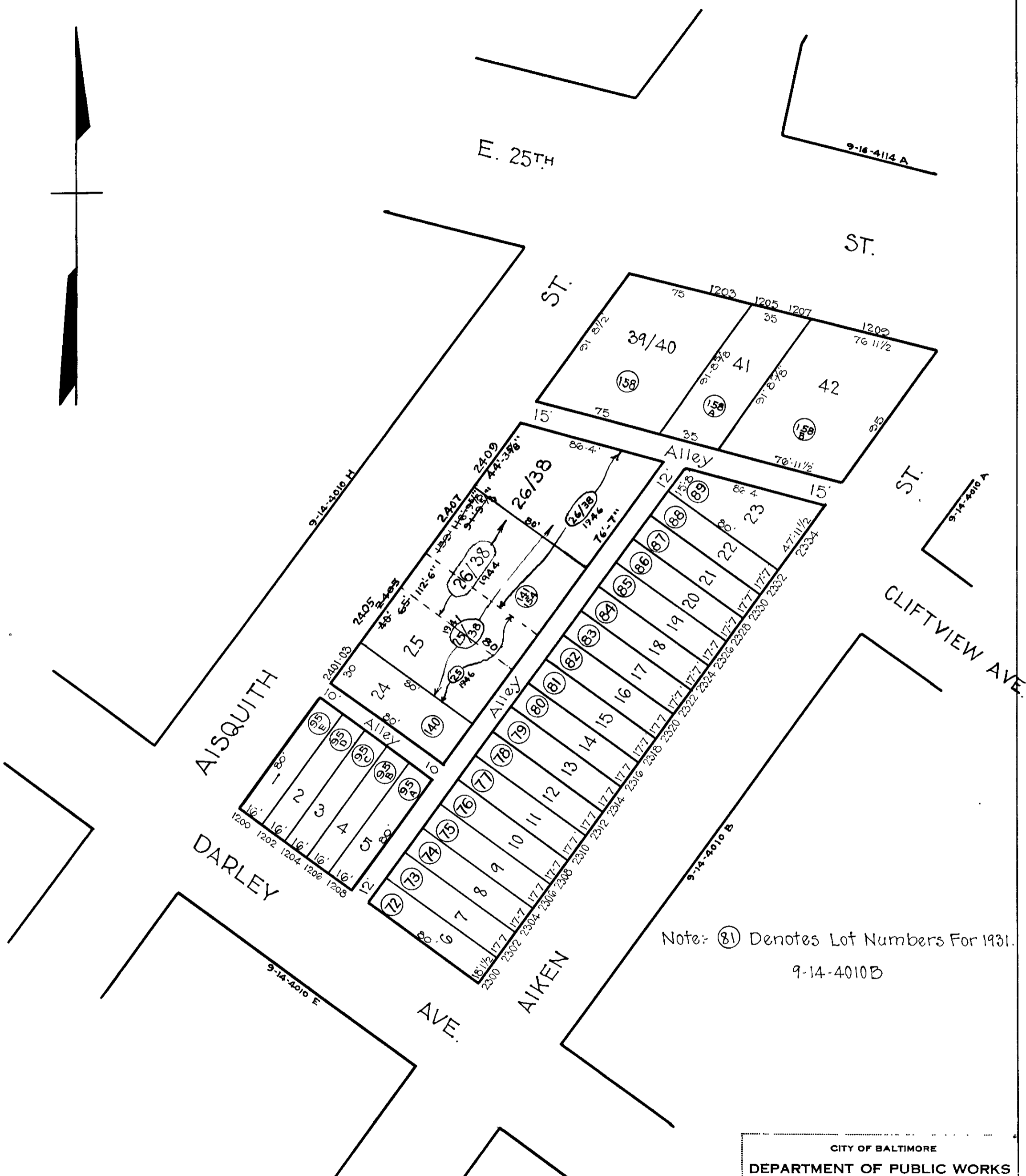

Note: (81) Denotes Lot Numbers For 1931.  
 9-14-4010B

TRACED BY *M. Stumpf*  
 C. H. B.  
 LETTERED BY *W. M. L.*  
 CHECKED BY \_\_\_\_\_

**NOTICE**  
 THIS IS A REAL PROPERTY PLAT AS PROVIDED FOR UNDER ARTICLE 76(d) OF THE CITY CHARTER. IT IS COMPILED FROM TITLE AND OTHER SOURCES AND IS NOT AN AUTHENTIC SURVEY.

CITY OF BALTIMORE  
 DEPARTMENT OF PUBLIC WORKS  
 BUREAU OF PLANS & SURVEYS  
 PROPERTY LOCATION DIVISION  
 WARD 9 SECTION 14  
 BLOCK 4010-D  
 SCALE 1" = 50.0' DATE May 1930