

REVISIONS

Lot 13 Per Deed C. Sh. 4414
 Lot 13 Ho. No. Assigned Per P.L.D. C. Sh. 5225C.
 LOT 13 & 14 PER DEED C. SH. 76-506
 LOT 13 HO. NO. CH. PER FIELD, CSH. 77-043A

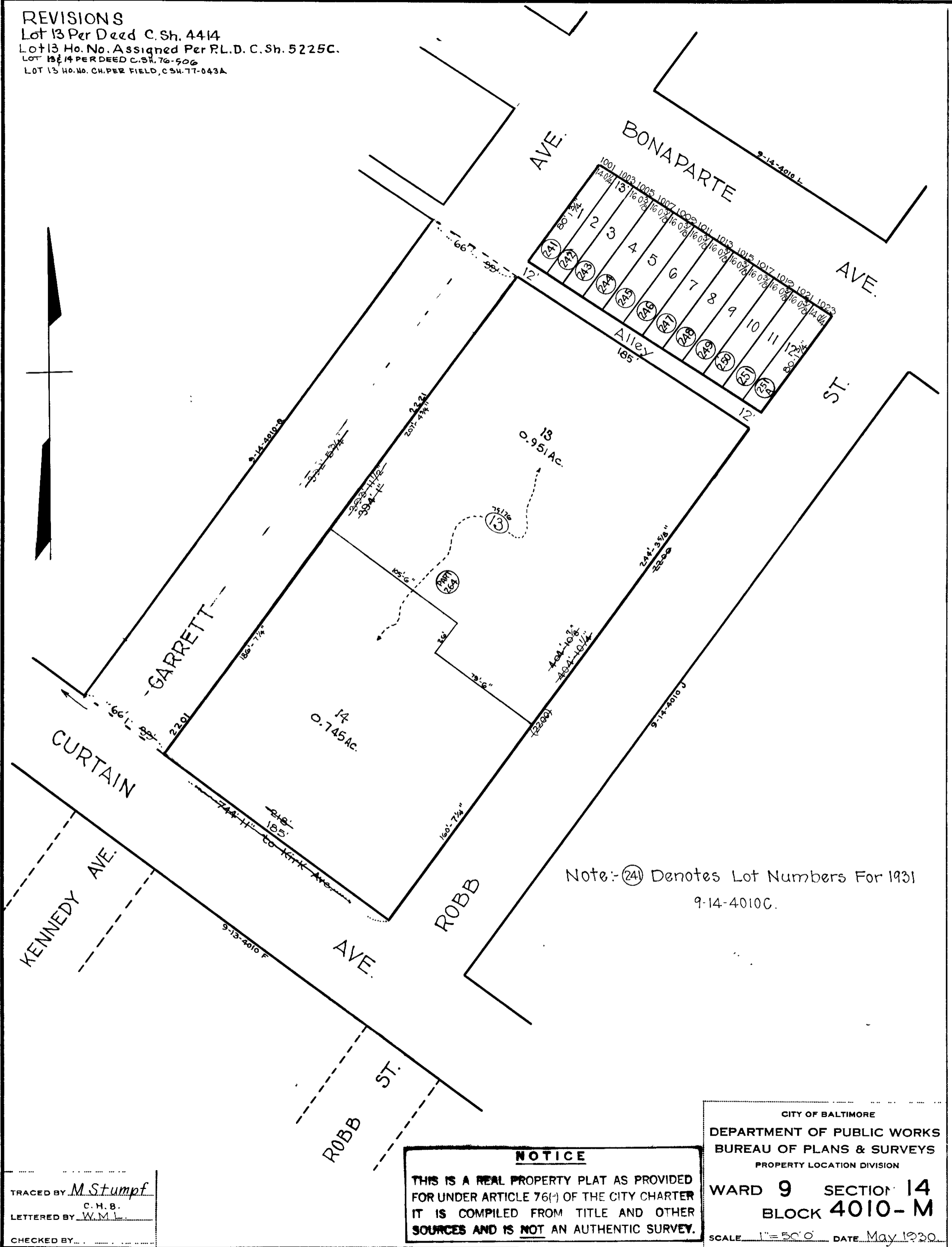

Note: (24) Denotes Lot Numbers For 1931
 9-14-4010C.

TRACED BY *M. Stumpf*
 C. H. B.
 LETTERED BY *W. M. L.*
 CHECKED BY _____

NOTICE
 THIS IS A REAL PROPERTY PLAT AS PROVIDED
 FOR UNDER ARTICLE 76(1) OF THE CITY CHARTER
 IT IS COMPILED FROM TITLE AND OTHER
 SOURCES AND IS NOT AN AUTHENTIC SURVEY.

CITY OF BALTIMORE
 DEPARTMENT OF PUBLIC WORKS
 BUREAU OF PLANS & SURVEYS
 PROPERTY LOCATION DIVISION
WARD 9 SECTION 14
BLOCK 4010-M
 SCALE 1" = 50' 0" DATE May 1930.