

REVISIONS.
 Lot, 39 per S. C.Sh.1047.

See 9/13/4010F

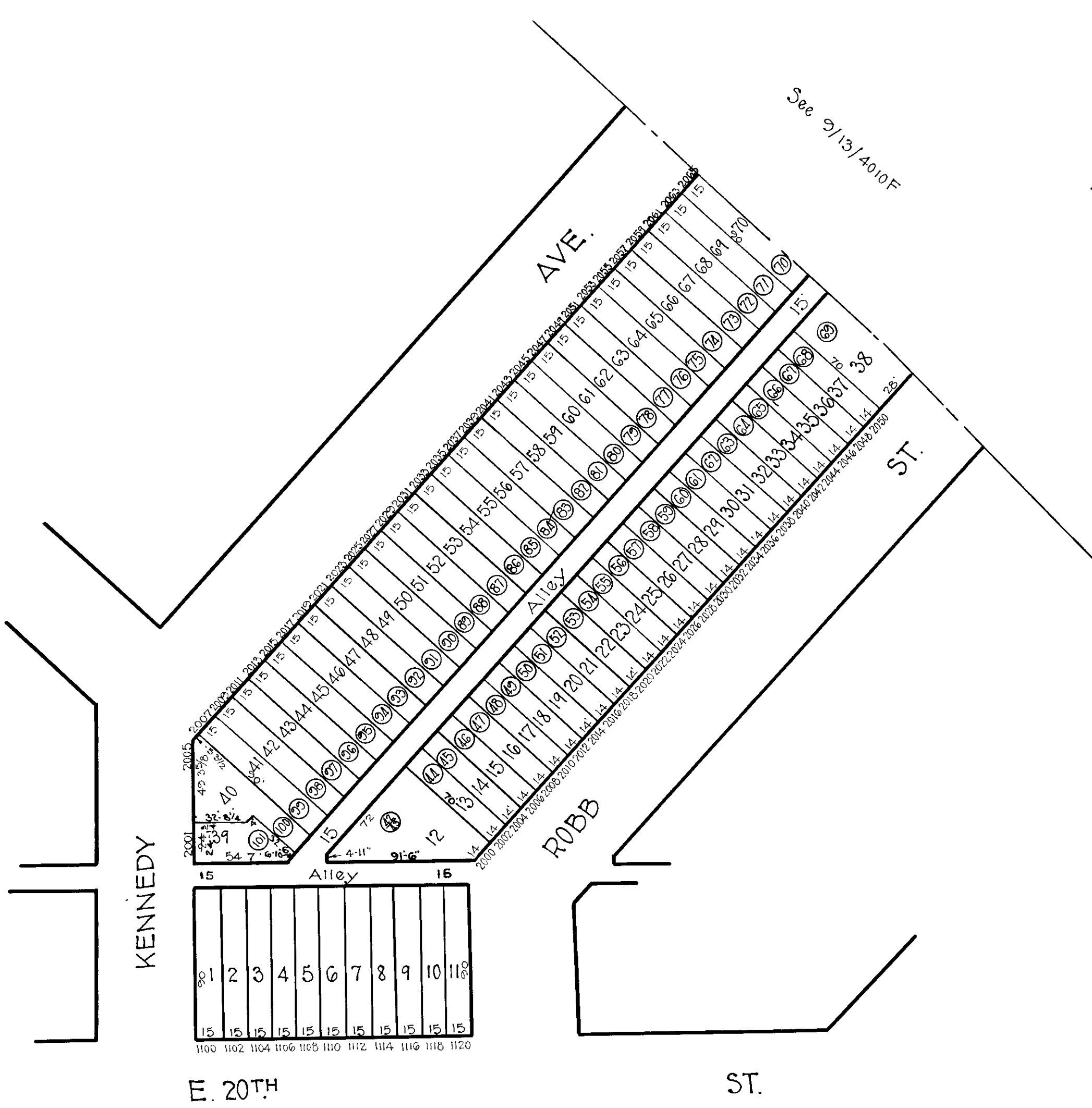

15	15	15	15	15	15	15	15	15	15	15	15
1	2	3	4	5	6	7	8	9	10	11	118
1100	1102	1104	1106	1108	1110	1112	1114	1116	1118	1120	

Note | (1931) Denotes Lot Numbers For 1931
 9/13/4011

TRACED BY M. Stumpf
 LETTERED BY W. M. L.
 CHECKED BY _____

NOTICE
 THIS IS A REAL PROPERTY PLAT AS PROVIDED FOR UNDER ARTICLE 76(H) OF THE CITY CHARTER. IT IS COMPILED FROM TITLE AND OTHER SOURCES AND IS NOT AN AUTHENTIC SURVEY.

CITY OF BALTIMORE
 DEPARTMENT OF PUBLIC WORKS
 BUREAU OF PLANS & SURVEYS
 PROPERTY LOCATION DIVISION
 WARD 9 SECTION 13
 BLOCK 4011-B
 SCALE 1" = 60' 0" DATE May 1930