

AVE.

E. 34TH

ST.

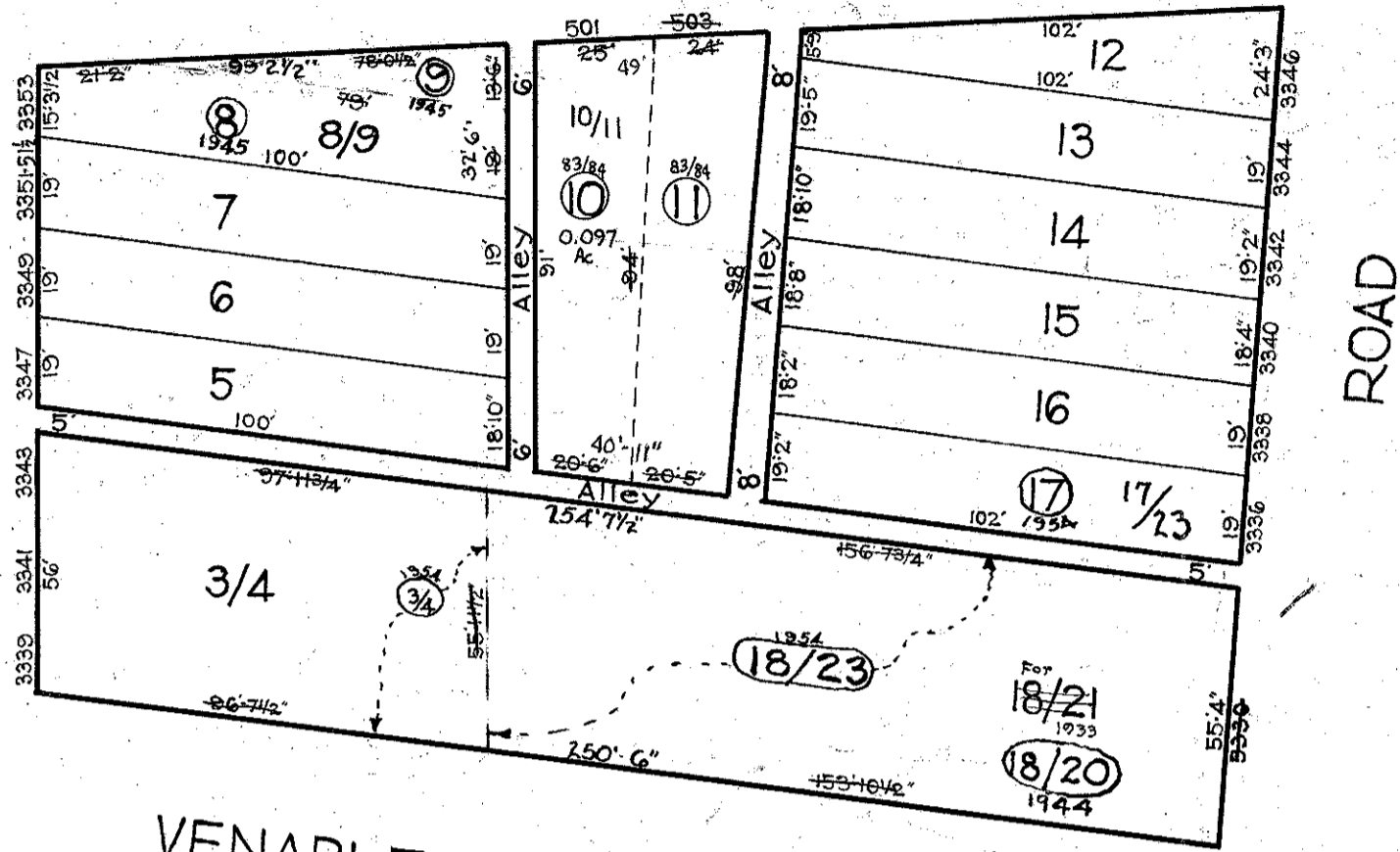

VENABLE

AVE.

GREENMOUNT

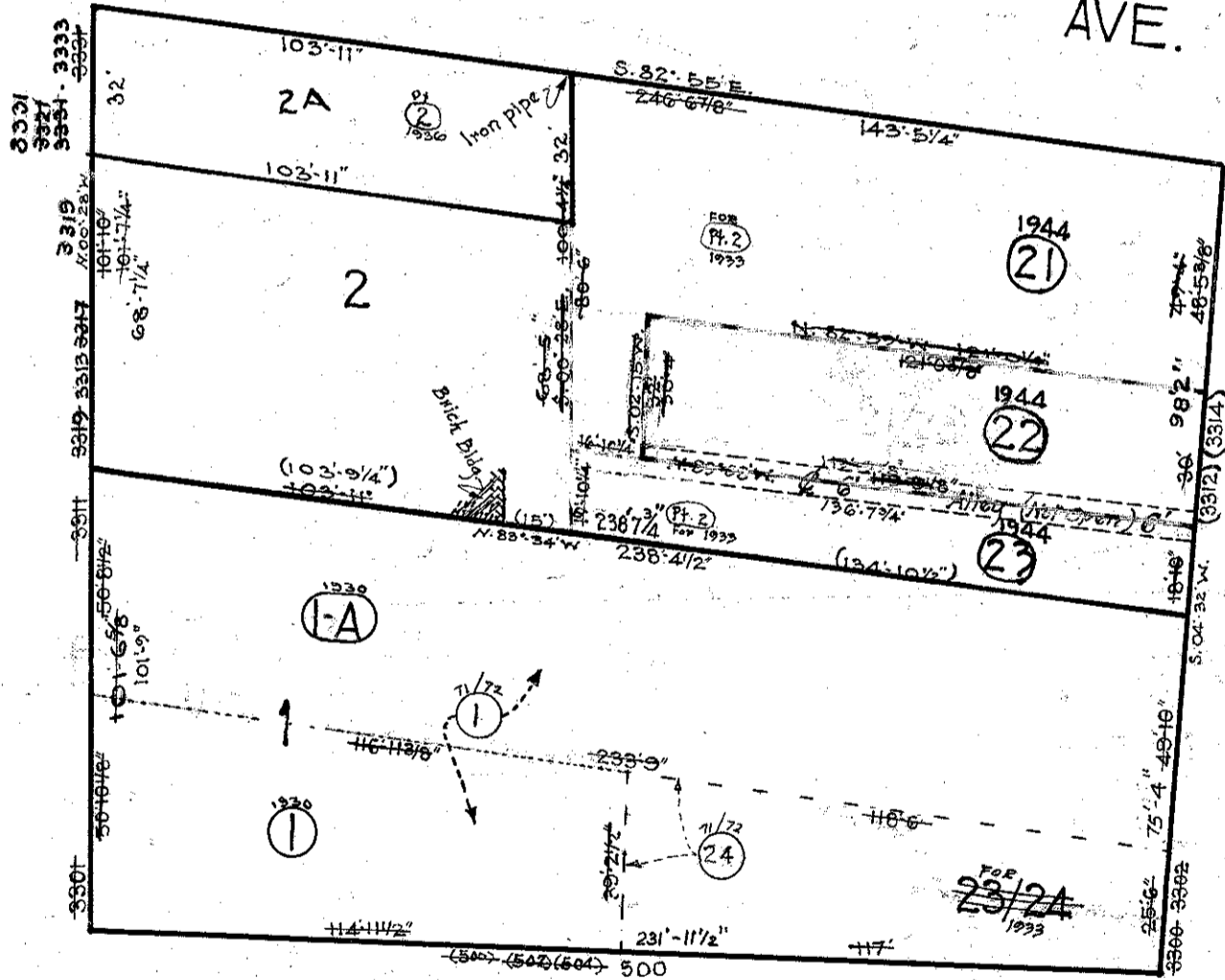

E. 33RD

ST.

REVISIONS

- Lot 2 Divided for 1934 Sh. 771
- 2A per Deed. C.Sh. 1079.
- Lots 2, 21 & 23 Cons'd O.O. & B of A C.Sh. 3097.
- Lots 2, 21, 22 & 23 Cons'd. Per Deed C.Sh. 3264.
- Lots 8 & 9 Cons'd. Per O.O. & P.S. C.Sh. 3389.
- Lot 7 House No. Assigned Per Field & P.S. C.Sh. 3563A
- Lot 2 Ho. No. Assigned Per Field & P.S. C.Sh. 4716A.
- Lots 2, 2A Ho. Nos. Assigned Per Field & P.S. C.Sh. 4716A.
- Lots 3/4, 18/23 Per App C. Sh. 6599
- Lot 2A Ho. No. Per Deed C. Sh. 7179A
- LOTS 1 & 24 CONS'D PER APP; C.SH. 422
- LOTS 10 & 11 CONS'D PER O.O. 84-305

NOTICE

THIS IS A REAL PROPERTY PLAT AS PROVIDED FOR UNDER ARTICLE 76(d) OF THE CITY CHARTER. IT IS COMPILED FROM TITLE AND OTHER SOURCES AND IS NOT AN AUTHENTIC SURVEY.

TRACED BY C. H. BAIN

LETTERED BY J. J. R.

CHECKED BY

CITY OF BALTIMORE
DEPARTMENT OF PUBLIC WORKS
BUREAU OF SURVEYS
PROPERTY LOCATION DIVISION

WARD 9 SECTION 2
BLOCK 4049-B

SCALE 1 IN. = 40 FT. DATE June 1930