

REVISIONS

LOTS 12, 13/14 DN. & CONS'D PER DEED CH. SH. 81-012
 LOTS 20 & 21 PER DEED, C.S.H. 91-339
 LOTS 16, 17 & 18 CONS'D PER O.O. C.S.H. 07-049
 LOTS 4, 5, & 6 CONS'D PER O.O.; CH. SH. 20-004

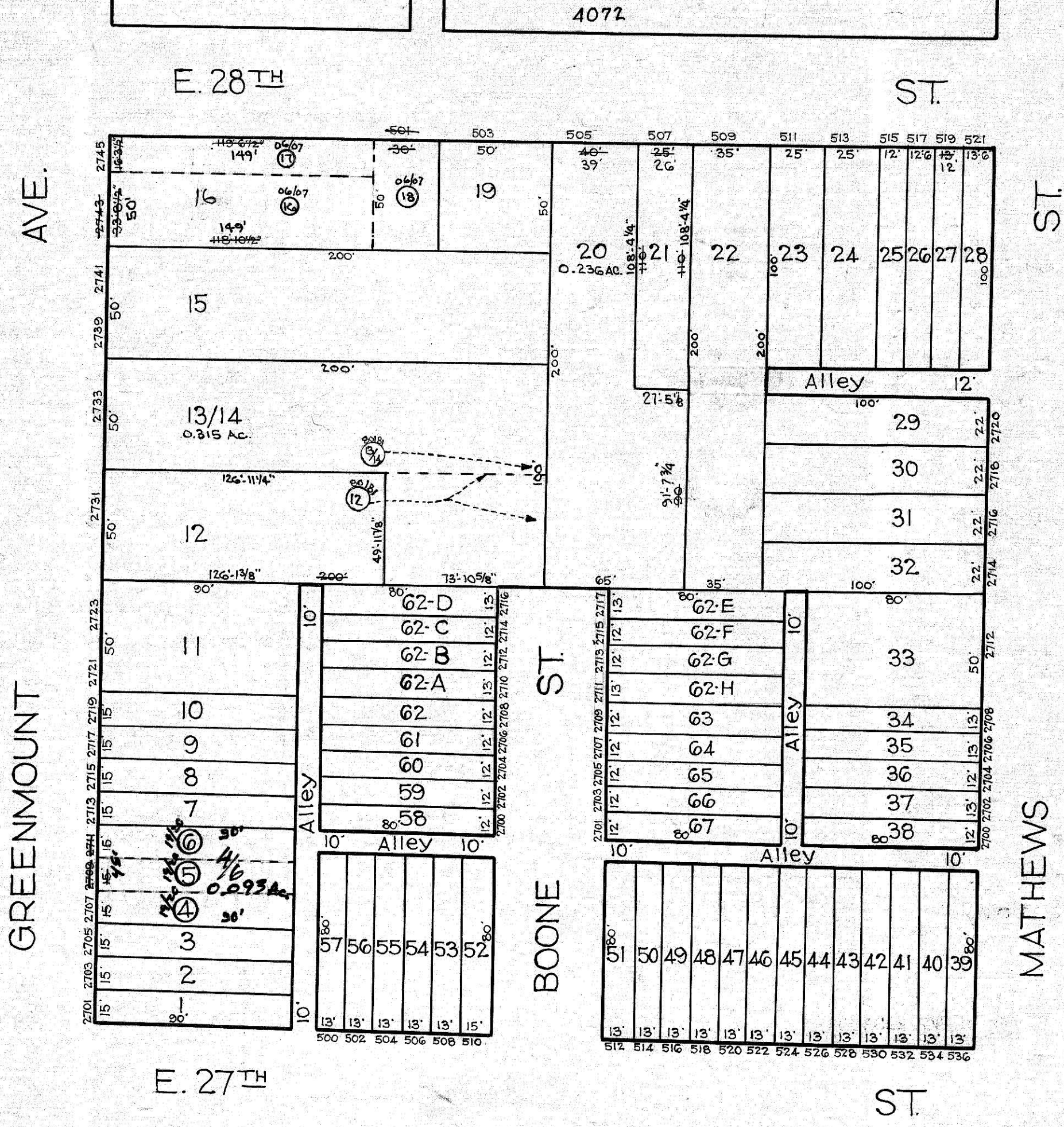

TRACED BY M.C. STUMPF
 LETTERED BY J.J.R.
 CHECKED BY _____

NOTICE
 THIS IS A REAL PROPERTY PLAT AS PROVIDED FOR UNDER ARTICLE 76(d) OF THE CITY CHARTER. IT IS COMPILED FROM TITLE AND OTHER SOURCES AND IS NOT AN AUTHENTIC SURVEY.

CITY OF BALTIMORE
 DEPARTMENT OF PUBLIC WORKS
 BUREAU OF PLANS & SURVEYS
 PROPERTY LOCATION DIVISION
 WARD **9** SECTION **4**
 BLOCK **4071**
 SCALE 1 in. = 50 FT. DATE July 1930