

REVISIONS
 Lot 14 per Deed 5317-341 Dated 8-8-32 C.Sh. 648
 Lots 17 to 22 Dim. Ch. Per P.L. Deeds C.Sh. 6041-A
 Lot 1 Dim. Per Deed C.Sh. 7646A
 LOTS 1 TO 14, ST. NAME COR. PER P.L.S.; C.SH. 691A & 691B

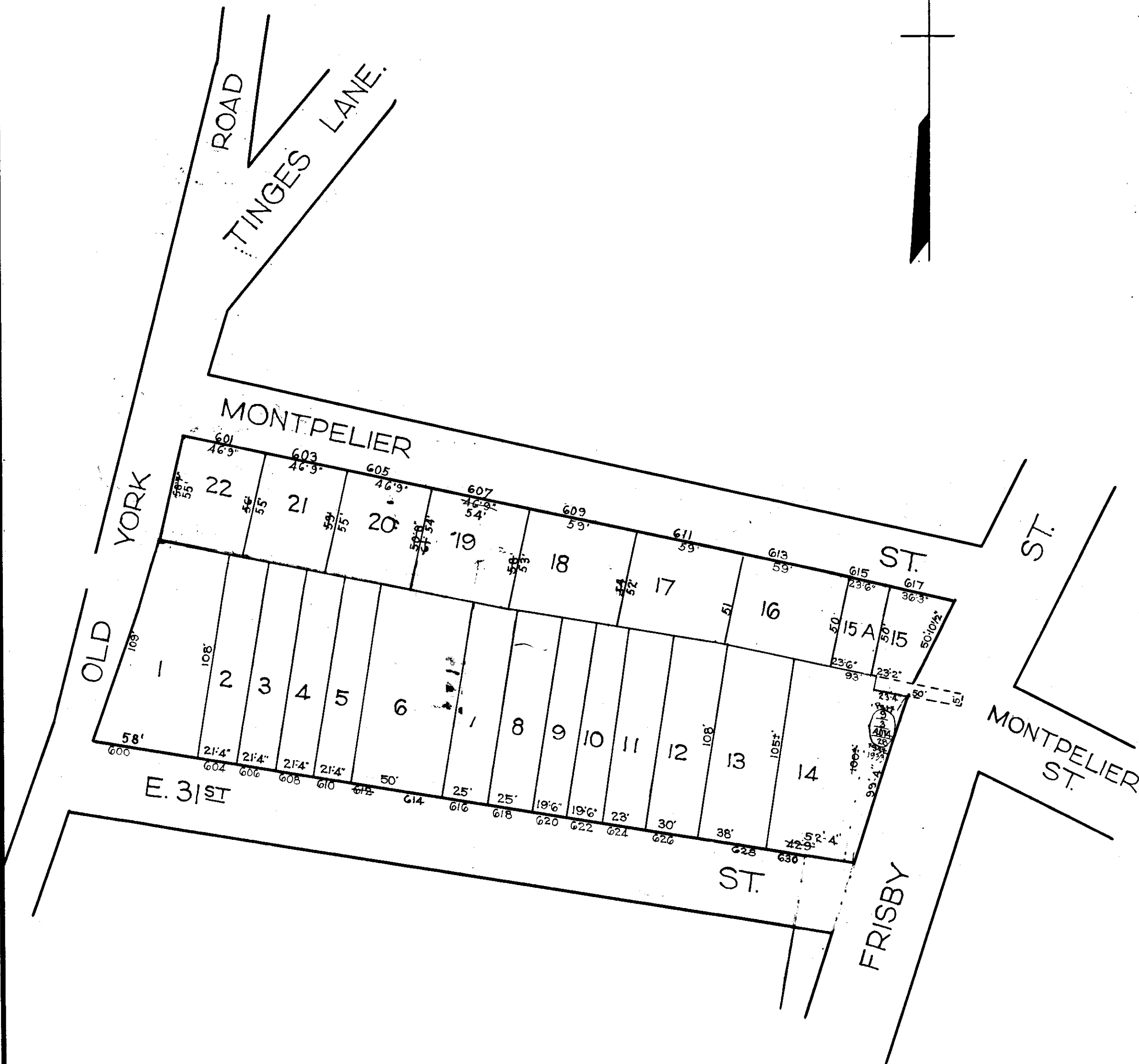

TRACED BY **M.G. STUMPF**
 LETTERED BY **J.J.R.**

NOTICE

THIS IS A REAL PROPERTY PLAT AS PROVIDED
 FOR UNDER ARTICLE 76(d) OF THE CITY CHARTER.
 IT IS COMPILED FROM TITLE AND OTHER
 SOURCES AND IS NOT AN AUTHENTIC SURVEY

CITY OF BALTIMORE
 DEPARTMENT OF PUBLIC WORKS
 BUREAU OF PLANS & SURVEYS
 PROPERTY LOCATION DIVISION

WARD **9** SECTION **3**
 BLOCK **4074 - C**

SCALE 1" = 50 FT. DATE JULY 1930