

**REVISIONS.**

Lots 7-16 per C.O.S., etc. C.Sh. 1048  
 Lot 12, 14 & 15 Dim. Changed Per Deed & O.O. C.Sh. 7787  
 Lot 13 Dim. Changed Per Letter & Sol. C.Sh. 7909  
 Pt. of 10 & 11 Bad of St. Per Deed & Letter 7940  
 Lots 8 & 9 Div. Per City Sol. Let. C.Sh. 9231  
 Lot 18 Ho. No. Changed Per P.L.S. C.Sh. 9960-A  
 Lots 4/7 & 15/13 Per App & P.L.S. C.Sh. 86-006  
 Lots 3 & 21 Cons'd Per O.O. C.Sh. 07-159

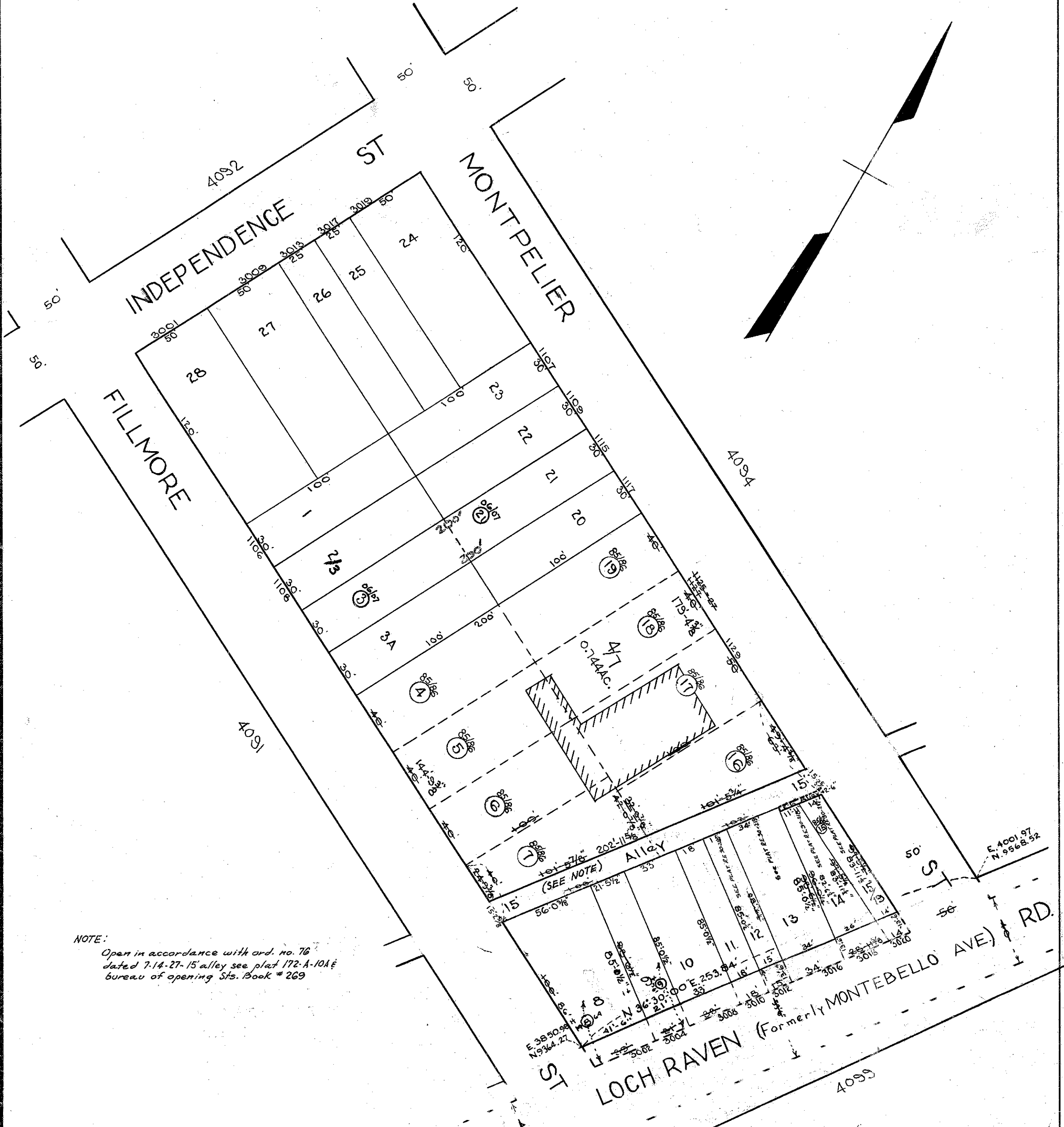

**NOTE:**  
 Open in accordance with ord. no. 76  
 dated 7-14-27-15 alley see plat 172-A-10A &  
 bureau of opening Sts. Book # 269

TRACED BY: C.R. Ward  
 LETTERED BY: C.R. Ward  
 CHECKED BY:

**NOTICE**  
 THIS IS A REAL PROPERTY PLAT AS PROVIDED  
 FOR UNDER ARTICLE 76(d) OF THE CITY CHARTER.  
 IT IS COMPILED FROM TITLE AND OTHER  
 SOURCES AND IS NOT AN AUTHENTIC SURVEY.

CITY OF BALTIMORE  
 DEPARTMENT OF PUBLIC WORKS  
 BUREAU OF PLANS & SURVEYS  
 PROPERTY LOCATION DIVISION  
**WARD 9 SECTION 3**  
**BLOCK 4093**  
 SCALE 1" = 50' DATE Mar. 1935