

REVISIONS
 Block Survey (Lee 7-1634) See Sh #851
 Lots 31st 65th STREET NAME CORR PER F.L.D., CSH 8651B

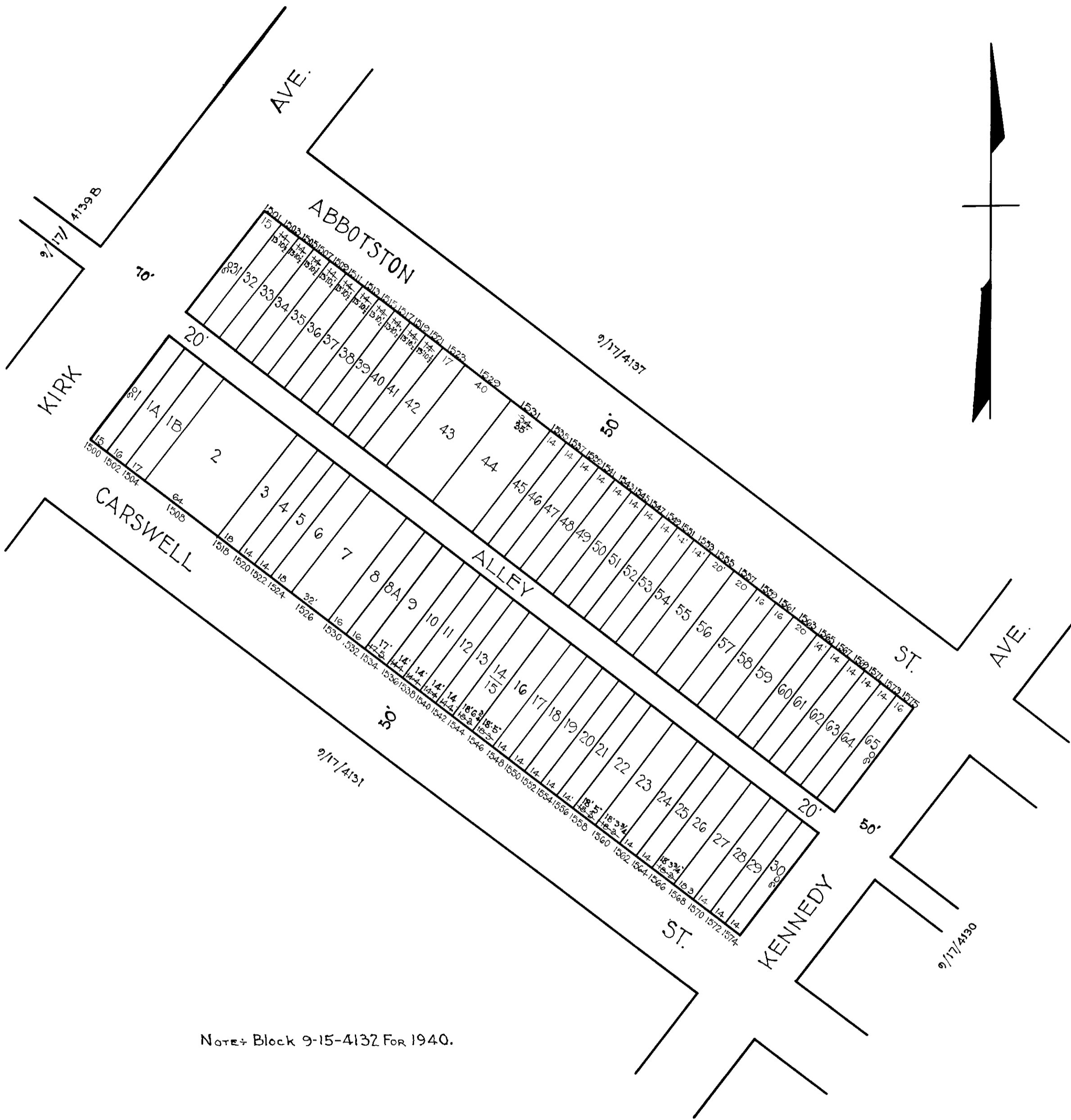

NOTE - Block 9-15-4132 For 1940.

TRACED BY G.C. Miller
 LETTERED BY W.M.L.
 CHECKED BY _____

NOTICE
 THIS IS A REAL PROPERTY PLAT AS PROVIDED FOR UNDER ARTICLE 76(d) OF THE CITY CHARTER. IT IS COMPILED FROM TITLE AND OTHER SOURCES AND IS NOT AN AUTHENTIC SURVEY.

CITY OF BALTIMORE
 DEPARTMENT OF PUBLIC WORKS
 BUREAU OF PLANS & SURVEYS
 PROPERTY LOCATION DIVISION
 WARD 9 SECTION 17
 BLOCK 4132
 SCALE 1"=60'-0" DATE May 1930