

N. WASHINGTON ST.

E. 20TH ST.

ST.

N. CHESTER ST.

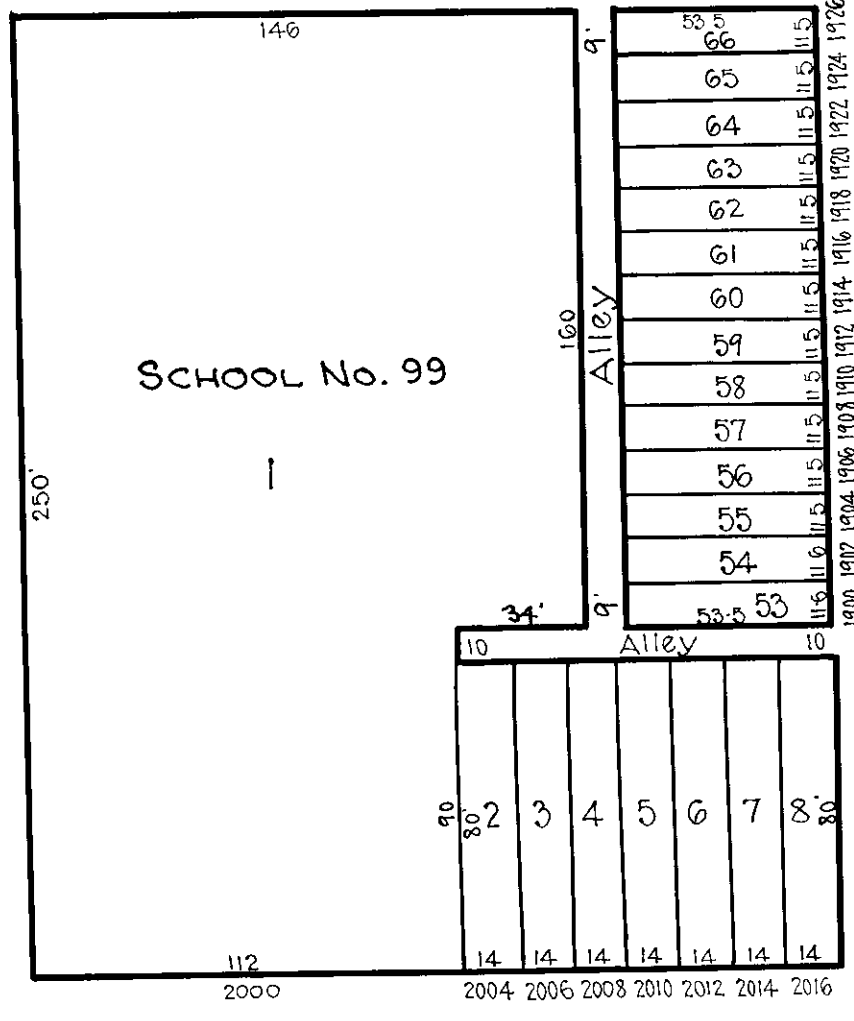

ST.

N. CASTLE

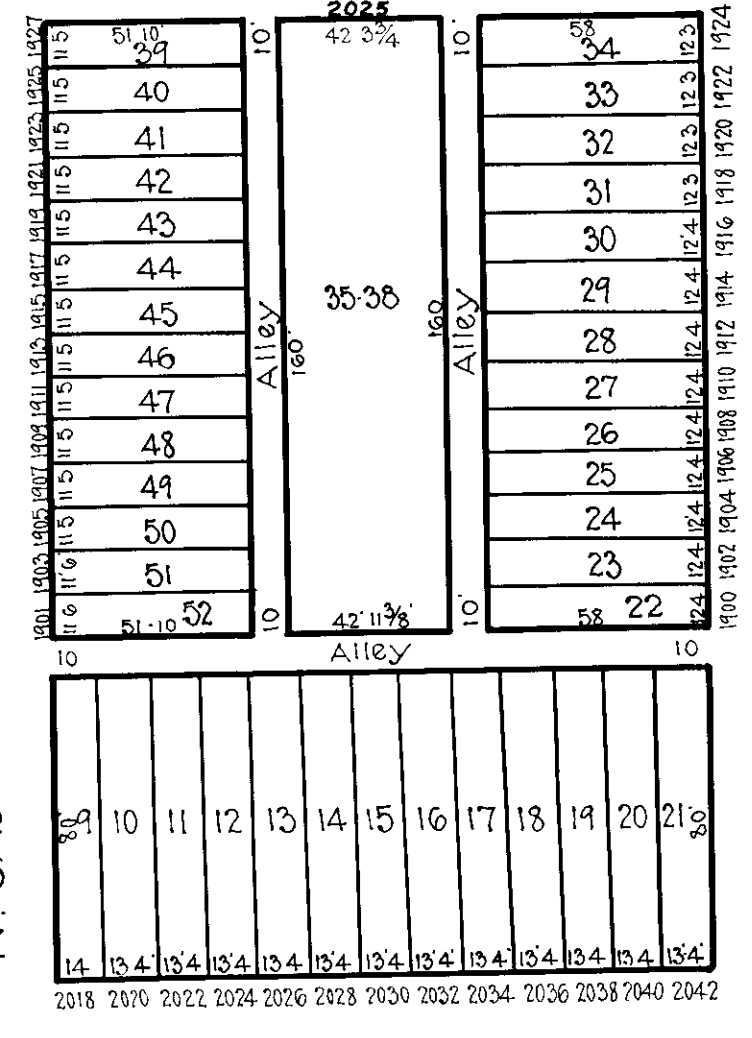

AVE.

E. NORTH

TRACED BY M. C. STUMPF
 LETTERED BY W. M. L.
 CHECKED BY.

NOTICE
 THIS IS A REAL PROPERTY PLAT AS PROVIDED FOR UNDER ARTICLE 76(d) OF THE CITY CHARTER. IT IS COMPILED FROM TITLE AND OTHER SOURCES AND IS NOT AN AUTHENTIC SURVEY.

CITY OF BALTIMORE
 DEPARTMENT OF PUBLIC WORKS
 BUREAU OF PLANS & SURVEYS
 PROPERTY LOCATION DIVISION
 WARD 8 SECTION 2
 BLOCK 4167
 SCALE 1"=50'-0" DATE June 1930.